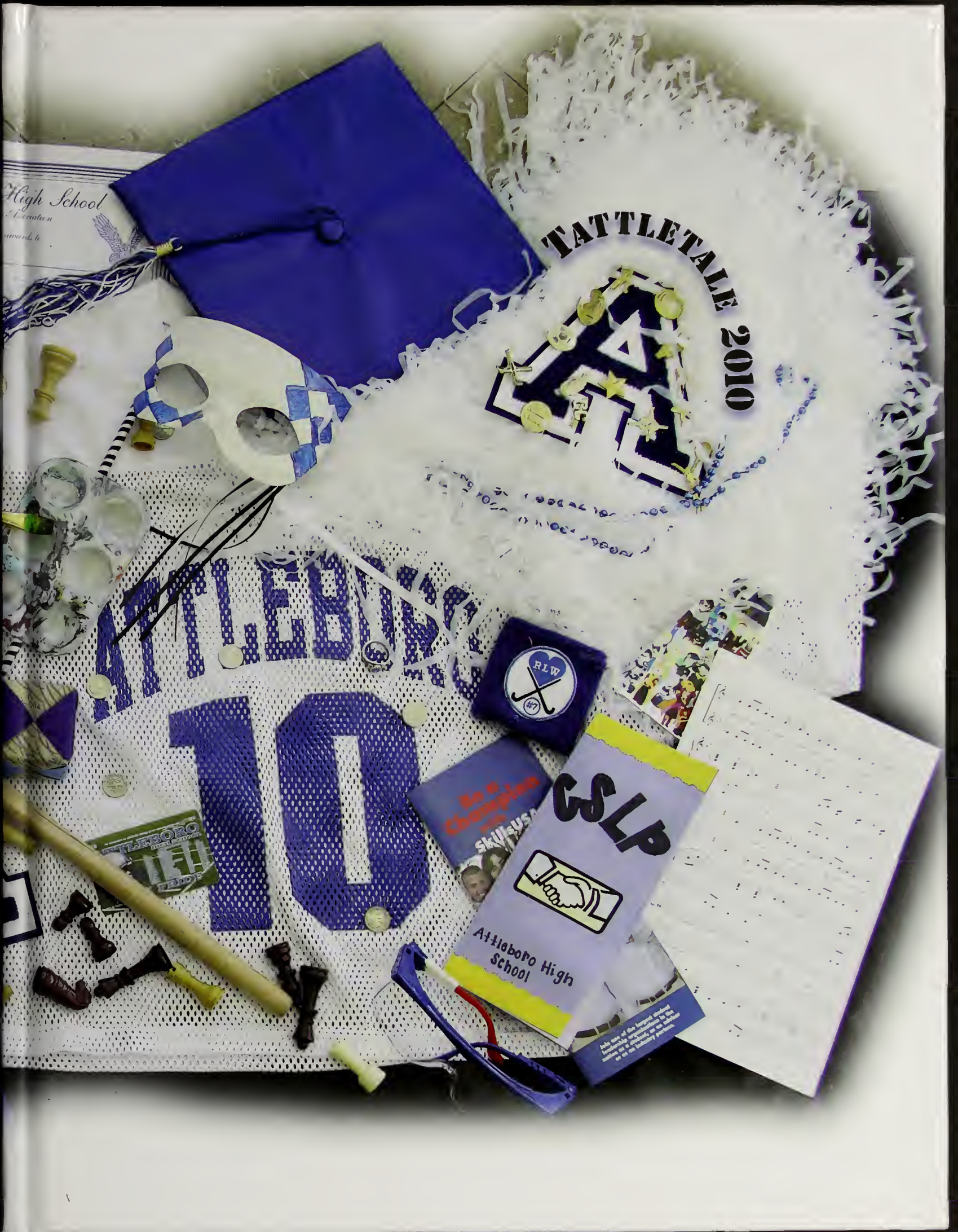
TATTLETALE 2010
ATTLEBORO
10
RLW
#7
GSLP
Attleboro High School

Digitized by the Internet Archive
in 2015

https://archive.org/details/tattletale2010attl

ATTLEBORO HIGH SCHOOL
3 1654 30004 1420

Welcome to Attleboro
High School

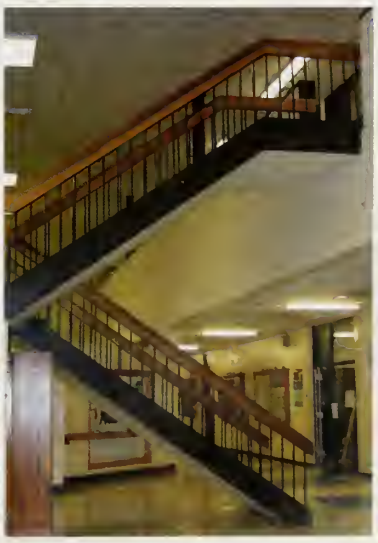

INTRODUCING

CLASS OF 2010

2010 Yearbook Dedication

THANK YOU

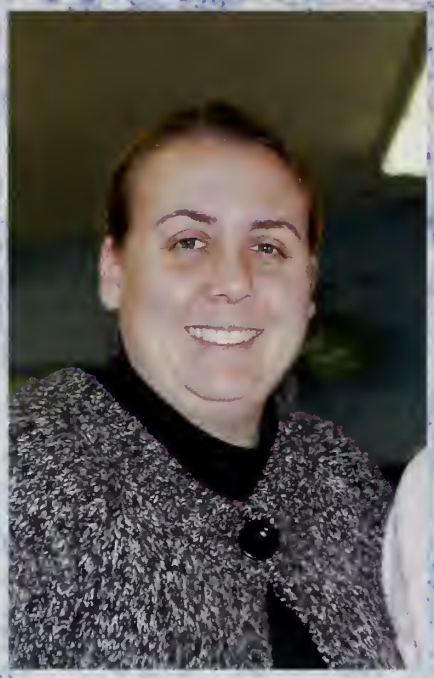

MRS. LARSON

In Loving Memory

Sopheak Kim

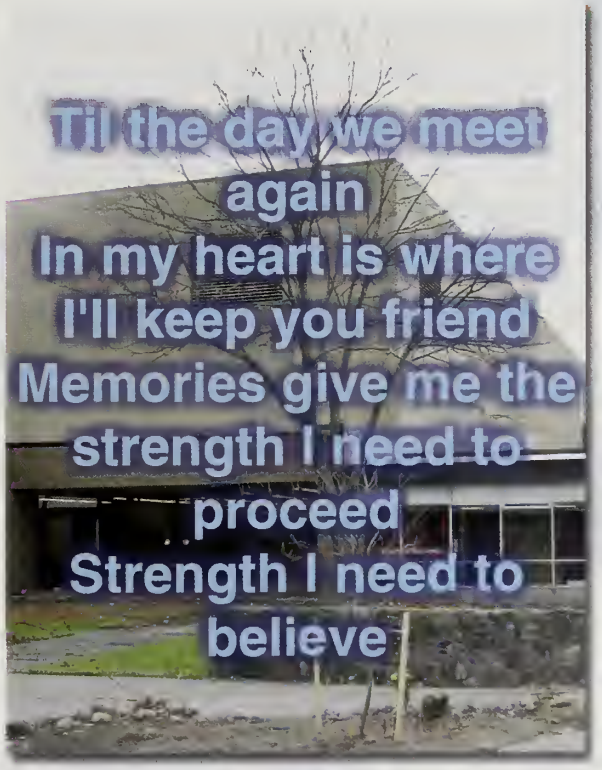

Thank

Thank you

Two dedicated women,
filled with sass
They would have done
anything to help our class.

From the beginning, Larson was
there, Dragging her children from
Papa Gino's, Duck Races and God
knows where.

for everything

She sacrificed her time and money for 2010,
But she never lost her cool, always maintaining an
environment of complete Zen

Botsford came later,
But we didn't hate her
She helped plan Jr. Prom & got us lots of money
She was a really great advisor, always really funny

To Larson & Botsford
We could never thank you enough for all you've done
for us
you helped us getthrough high school
without a lot of fuss.

Mrs. Larson

And

Mrs. Botsford - Milne

You

2010 Class Council

Advisors

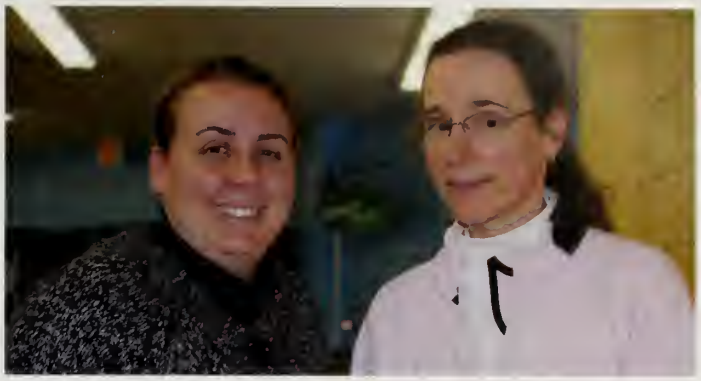

Mrs. Larson and Mrs. Botsford- Milne

Class Officers
President: Hani Yusif
Vice President: Emily Dugan
Secretary: Michelle Peck
Treasurer: Hannah Entwistle

Representatives:
David Stevens, Emily Crabtree
Veronica Alfani
Ankit Patel, Mike Sullivan

Activities and Quotes

Amber Achin
Field Hockey 9, 10, 11, 12; Winter Track 9; Softball 9, 10

Veronica Alfani
"The limit does not exist" -P.I
Student Council 9, 10, 11, 12; Class Council 9, 10, 11, 12; CSC 9, 10, 11, 12; Fall into Leaves 9, 10, 11, 12; Tennis 9, 10, 11, 12; Special Olympics 9, 10, 11, 12; Honors Program 9, 10, 11, 12; Passion Plunge 9, 10, 12; NHS 11, 12; OneFAN 11, 12; RSVP Facilitator 11, 12; Math Team 11, 12; Yearbook Club 12

Kayla Antonitis
Leo Club 12

Brian Archilla
Class Council 11, 12; Student Council 12; Tennis 11, 12

Tess Aspinwall
Cheerleading 9, 10, 11, 12(C); Spring Track 10

Abiola Aborishade

Amber Achin

Catterin Amaya

Desiree Andrews

Jacob Arsenault

Tess Aspinwall

Marlena Adams

Veronica Alfani

Elizabeth Allard

Nicholas Allard

Kayla Antonitis

Kayla April

Andrea Araujo

Brian Archilla

John Aucoin

Photo Not Available
Farial Aziz

Devin Azulay

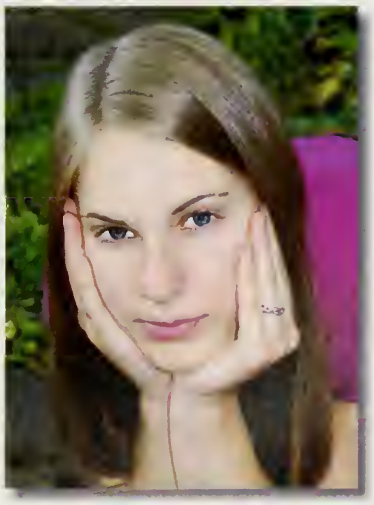
Lauren Bagley

Derek Baker

Ryan Baker

Jennifer Banner

Timothy Barrese

Omar Bayona

Soraya Beaubrun

Tori Beauregard

Dylan Beck

Richard Benoit

Samantha Benson

Tiffany Berard

Stephanie Bergman

Erin Bart

Sofia Batista

Macarthur Belin

Erick Benaski

Courtney Bernard

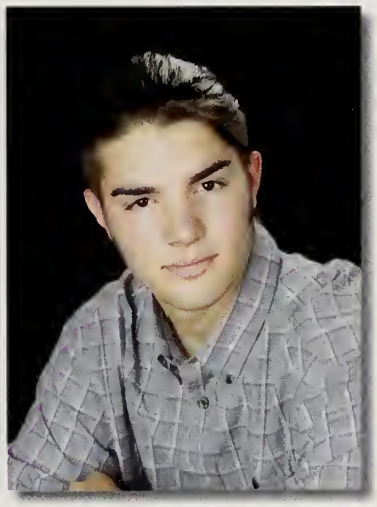

Brandon Bettencourt

Activities and Quotes

Tim Barrese
Leo Club 12; Tennis 11

Erin Bart
"High school was the best four years of my life. Although they were tough years, there were still many great adventures. Remember the good times we all had together. Good-bye AHS, I'll miss you!"
Musical 12; Mixed Chorus 9, 10, 11, 12; NHS 11, 12; Tri_County Choral Festival 9, 10, 11, 12

Sofia Batista
Soccer 9; Fall into Leaves 10, 11, 12; Special Olympics 10, 11, 12; Chess Club 10, 11; Philosophy Club 12; Leo Club 12; NHS 11, 12; Honors Program 9, 10, 11, 12

Tori Beauregard
"Everyone has their goldfish on plate moment"
Field Hockey 9, 10, 11, 12(C); Spring Track 9; Ice Hockey 12; Student Council 9, 10, 11, 12; Yearbook 11, 12; CSC 10, 11, 12; National Honor Society 11, 12; Powder Puff 11,12; Special Olympics 10, 11, 12

Macarthur Belin
Spring Track 9, 10, 11, 12; Winter Track 9, 10, 11, 12; Special Olympics 11; Mr. AHS 11

Richard Benoit
Anime 10, 11, 12; Drama 10; Sci-fi 12

Samantha Benson
Soccer 9, 10, 11

Tiffany Berard
Musical 9, 10, 11, 12; Honors Program 9, 10, 11, 12; Drama 11, 12; NHS 11, 12; Spanish NHS 10, 11, 12; Eagle's Eye 11; RSVP Facilitator 11, 12

Courtney Bernard
"For as long as I have music, as long as there's a song for me to sing, I can find my way; I can see a brighter day; the music in my life will set my spirit free"
Winter Guard 9, 10; Marching Band 9, 10, 11, 12(DM); NHS 11, 12; Concert Band 9, 10, 11, 12; CSC 9, 10, 11; Chorus 9, 10, 11, 12; Drama 9, 10, 11, 12; Musical 11, 12; Jazz Band 9, 10, 11, 12; French NHS 10, 11, 12;

Brandon Bettencourt
Art Club 10, 11, 12; Drum Line 9

Activities and Quotes

Katelyn Betts
Women's Choir 9; Passion Plunge 10;
Special Olympics 10, 11

Victoria Birkett
"Flowers go through a lot of dirt before they get so beautiful." -Renee Sermens
SADD 11

Kayce Bourgette
"Imperfection is beauty, madness is genius and it's better to be absolutely ridiculous than absolutely boring." -Marilyn Monroe
Field Hockey 9; NHS 11, 12

Gerrit Brouwer
Soccer 9, 10, 11, 12; Spring Track 9, 10;
Winter Track 9, 10, 11

William Brown
Student Council 11, 12; Basketball 9; Baseball 9

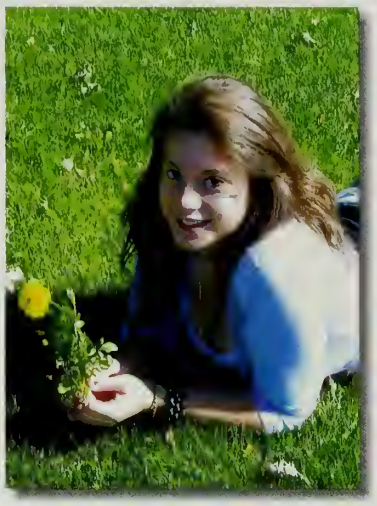
Katelyn Betts

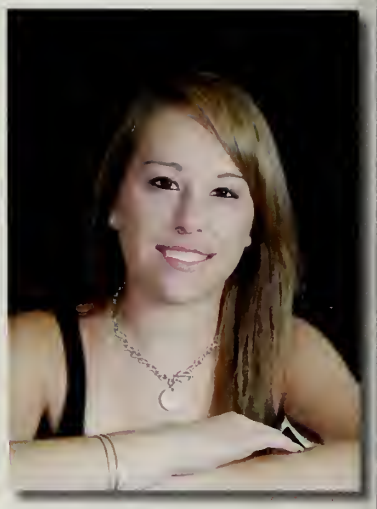
Toni Bird

Kayce Bourgette

Danielle Boyer

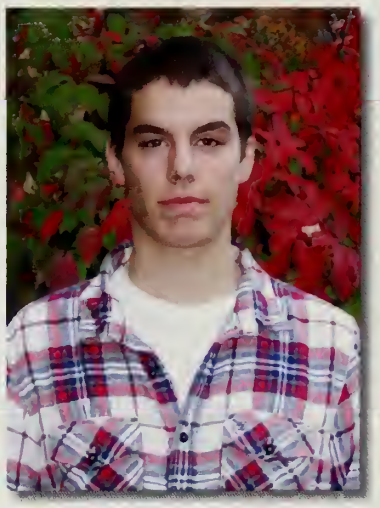
Gerrit Brouwer

Thomas Brouwer

Victoria Birkett

Victoria Blessing

Chelsea Bolieiro

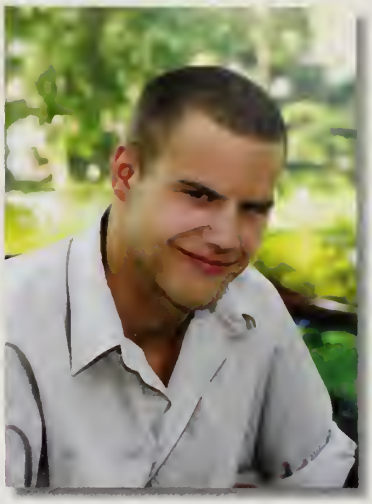
David Bourgault

Chelsea Brathas

Lindsey Bray

Zachary Brochu

Holly Brodeur

Jaclyn Brown

William Brown

Jason Brunelle

Joshua Buckman

Derek Burns

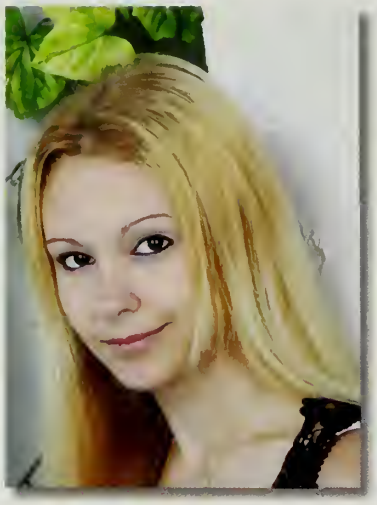
Shaynan Burns

Chad Caldwell

Bethany Camara

Matthew Campbell

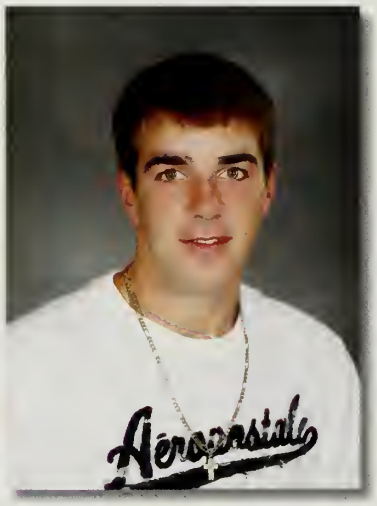
Ryan Campbell

Lindsey Cannon

Thomas Cao

Bianca Carreiro

Megan Casalie

James Case

Stephanie Champagne

Nicholas Cameron

Amelia Campbell

Jared Carpeno

Juliana Carpenter

Stephanie Chaplin

Renee Charron

Activities and Quotes

Derek Burns
Baseball 9, 10, 11, 12; Hockey 9, 10, 11

Shaynan Burns
Powder Puff 11; Leo Club 12

Chad Caldwell
Baseball 9, 10, 11, 12; Hockey 9, 10, 11, 12

Bethany Camara
Leo Club 9; Interact Club 11

Matthew Campbell
Football 9, 10, 11, 12(C); Basketball 9, 10, 11, 12(C); Baseball 9, 10, 11, 12(C)

Thomas Cao
Soccer 10, 11, 12; Winter Track 10, 11,1 2(C); Spring Track 9, 10, 11, 12(C); Class Council 10, 11, 12; Student Council 10, 11; NHS 11, 12

Jared Carpeno
Band 9; Anime Club 10, 11, 12; Art Club 9, 10, 11, 12

Juliana Carpenter
Soccer 9

Bianca Carreiro
Drama Club 9, 10, 11, 12; Choir 11, 12; Musical 9, 10, 11, 12; NHS 11,12

Stephanie Chaplin
"Don't worry when you are not recognized, but strive to be worthy of recognition"
-Abraham Lincoln
Student Council 10, 11, 12; Class Council 9, 10, 11, 12; NHS 11,12

Activities and Quotes

Angelina Clemons
"What lies behind us and what lies before us are tiny matters compared to what lies within us."
-Ralph Waldo Emerson
Leo Club 11; Special Olympics 11, 12; CSC 11; Peer Mediation 11, 12

Matthew Cobb
"Never imagine yourself not to be otherwise than what it might appear to others that what you were or might have been was not otherwise than what you had been would have appeared to them to be otherwise."
Leo Club 9; Art Club 10,11,12; Anime Club 10,11,12

Alex Collins
Football 9; Basketball 9,10

Felicia Connolly
"I want out of the labels. I don't want my whole life crammed into a single word. A story. I want to find something else unknowable, some place to be that's not on a map. A real adventure. A sphinx. A mystery. A blank. Unknown. Undefined."
-Chuck Palahniuk
Leo Club 9, 10, 11, 12; Eagle's Eye 10, 11; NHS 11, 12

Lisa Contre
"Heres to the moments where we didn't think right and wrong, where we just lived, crossed our fingers, and hoped for the best"
Swim 10, 11, 12; NHS 11, 12; Leo Club 9, 10; National Technical Honors Society 12

Julie Coogan
Field Hockey 9; Passion Plunge 11

Amanda Correllus
Softball 9; Drama Club 9, 10, 11, 12; Eagle's Eye 10, 12; NHS 11, 12

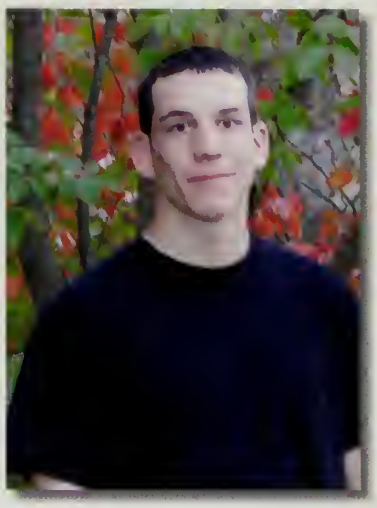
Andrew Chenard

Piseth Chhoeuy

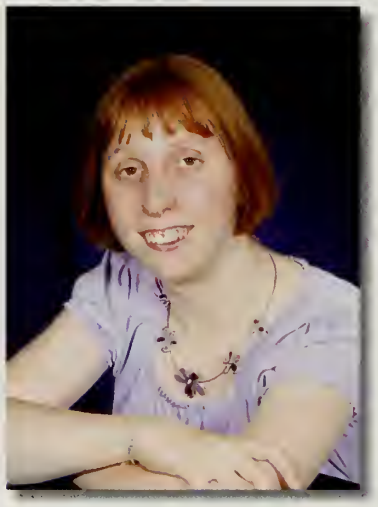
Lyndsey Ciancola

Patrick Clark

James Colbert

Alex Collins

Kheng Chhor

Stanley Chou

Photo Not Available
Eileen Chum

Cassandra Ciancola

Angelina Clemons

Matthew Cobb

Sean Cody

James Cohen

Felicia Connolly

Lisa Contre

Julie Coogan

Amanda Correllus

Robert Cost

Rebecca Costigan

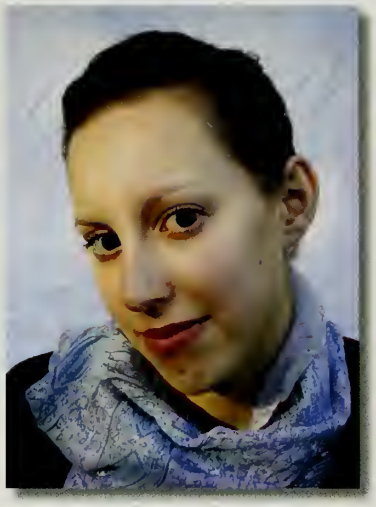
Audrey Coulter

Erik Cox

Anthony Crompton

Christine Cronin

Edward Darling

Alicia Dart

Photo Not Available

Stephanie Dean

Briana Delano

Katelyn Delaurier

Patrick DeMontigny

Emily Crabtree

Katherine Croft

Derek Davis

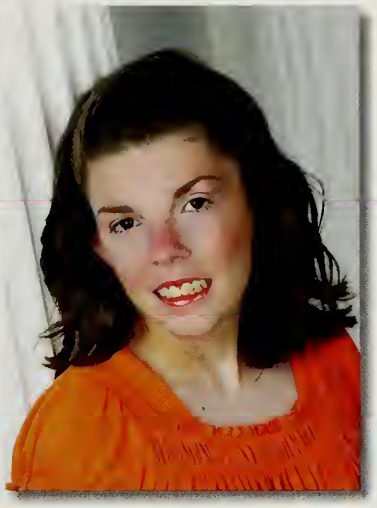

Fallon Dean

Patrick Deschenes

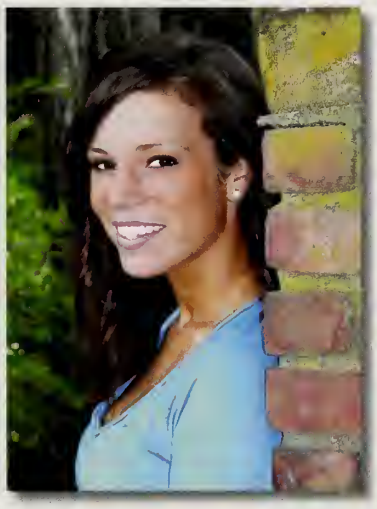

Hillary Dias

Activities and Quotes

Audrey Coulter
Drama Club 9, 10, 11, 12; Leo Club 9, 10, 11, 12;
Eagle's Eye 10, 11, 12

Emily Crabtree
"When one door closes, another opens; but we often look so long and so regretfully upon the closed door that we do not see the one which has opened for us."
-Alexander Graham Bell
Soccer 9, 10; Tennis 11, 12; Class Council 10, 11, 12;
Student Council 11, 12; CSC 11, 12; Yearbook 12

Alicia Dart
"Our deepest fear is not that we are inadequate, our deepest fear is that we are powerful beyond measure"
Swim 9, 10, 11, 12(C); Spring Track 10;
Fall Into Leaves 10, 12; Passion Plunge 11, 12;
Special Olympics 9, 10, 11, 12; NHS 11, 12

Patrick DeMontigny
Ice Hockey 9, 10, 11, 12(C); Golf 12

Patrick Deschenes
Football 9, 10, 11, 12; Winter Track 9, 10, 11, 12;
Spring Track 9, 10, 11, 12

Hillary Dias
"Laugh as much as you breathe and love as long as you live"
Softball 9, 10, 11, 12; Powder Puff 11, 12;
Special Olympics 10; Yearbook 12

Activities and Quotes

Christopher Dragun
Hockey 9, 10, 11, 12; Baseball 9

Leslie Duclos
"Happiness can be found, even in the darkest of times, if only one remembers to turn on the light."
-Albus Dumbledore
Student Council 9, 10, 11, 12; Class Council 9, 10, 11, 12; Drama Club 10, 11, 12; Mr. AHS 11, 12; Variety Show 9, 10, 11, 12; Attleboro Idol 12

Emily Dugan
"This is my simple religion. There is no need for temples; no need for complicated philosophy. Our own brain, our own heart is our temple; the philosophy is kindness"
-Dalai Lama
Soccer 9, 10, 11; Class Council 9, 10, 11, 12; Student Council 9, 10, 11, 12

Samantha Enos
Cheer 9, 10; Special Olympics 9, 10

Hannah Entwistle
"What you are is God's gift to you. What you become is your gift to God." -Unknown
Class Council 9, 10, 11, 12; Student Council 9, 10; NHS 12; AHS Musical 11, 12; Powderpuff 11; Prom Committee 11, 12

Tyler Dias

Robert DiBastiani

Emily Dugan

Justin Duphily

Samantha Enos

Hannah Entwistle

Photo Not Available

Rashad Dore

Photo Not Available

Reginald Dore

Christopher Dragun

Leslie Duclos

Lindsey Duquette

Esther Durex

Photo Not Available

Nicole Ellis

Photo Not Available

Christopher Em

Jonathan Estrela

Brett Fagan

Daniel Farmer

Daniel Faulkner

Ryan Feyler

Matthew Figura

Robert Finn

Brian Fiske

Tyler Fontaine

Photo Not Available

Brian Foss

Carlos Fraguada

Nicholas Franklin

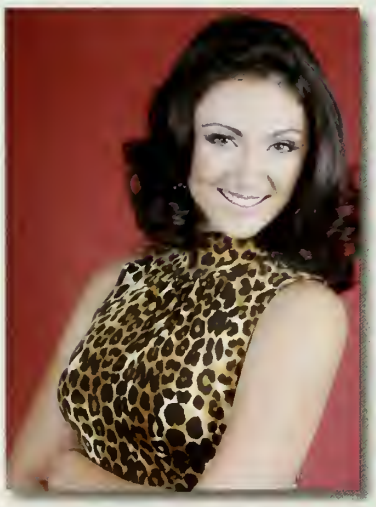
Meagan Fuller

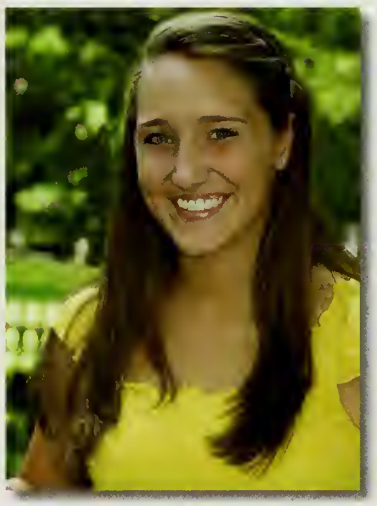
Emily Fullerton

Stefanie Furlong

Marjorie Gager

Tyler Fleming

Timothy Fontaine

Photo Not Available

Brittney Freitas

Alexander Frezza

Photo Not Available

Frank Gagnon

Flor Garcia-Duenas

Activities and Quotes

Ryan Feyler
Spring Track 9

Robert Finn
Golf 9, 10, 11, 12

Tyler Fleming
"It does not do to dwell and forget to live."
-Albus Dumbledore
Drama Club 11; Battle of the Bands 11

Meagan Fuller
"Life may not be the party you hoped for but while your here you might as well dance"
CSC 9, 10, 11, 12; NHS 11,12; SADD 11;
Special Olympics 9, 10, 11, 12; Passion Plunge 9, 10, 12;
Variety Show 9, 10, 11, 12

Emily Fullerton
Soccer 9, 10; Swim 11, 12; Gymnastics 9, 10, 11, 12(C);
Spring Track 9, 10, 11, 12; CSC 10, 11, 12;
Special Olympics 9, 10, 11, 12

Marjorie Gager
"Things do not change, we change."
-Henry David Thoreau
Mixed Choir 9, 11, 12; Women's Choir 10;
Select Choir 9, 10, 11, 12; Art Club 11,12

Activities and Quotes

Trevor Gariss
Swim 11, 12; Student Council 9, 10, 11, 12;
Class Council 9, 10, 11, 12; Spring Track 9, 10, 11, 12

Brielle Gaudreau
Gymnastics 10, 11, 12; NHS 11,12

Ashley Genannt
"It's time to trust my instincts, close my eyes, and leap. It's time to try defying gravity. -Wicked
Musical 9, 10, 11, 12; Choir 11, 12; Amnesty Club 11, 12;
Drama Club 11, 12; Leo Club 9

Kyle Gianatasio
Gymnastics 10; Cheerleading 11,12

Jeffrey Goodman
Drama Club 9, 10, 11, 12; Amnesty Club 11, 12; Musical 9;
Mr. AHS 11, 12; Battle of the Bands 9, 10, 11; Variety Show 9, 10, 11

Derek Goulet
"When you see me again- I hope that you have been-The kind person-That you really are now."
- Sly and the Family Stone
Ice Hockey 9, 10, 11, 12; Tennis 9, 10, 11, 12;
Marching Band 9, 10, 11, 12; Concert Band 11, 12;
Jazz Band 11, 12; Battle of the Bands 11

Emily Grant
Winter Track 9; Softball 9; Leo Club 9, 10, 11, 12;
Art Club 11,12

Meghann Griffin
Field Hockey 9, 10, 11, 12; Basketball 9, 10, 11, 12;
Spring Track 9, 10; Passion Plunge 10, 11, 12;
Special Olympics 9, 10, 11, 12

Jaime Guillette
"If you can't convince them, confuse them"
-Harry S. Truman
Amnesty Club 10, 11, 12; Musical 9, 10, 11, 12

Kelsey Guillette
Gymnastics 9, 10, 11, 12; Spring Track 9; Field hockey 9

Justin Harris
Football 9, 10, 11, 12; Baseball 9, 10; Spring track 11, 12

Trever Gariss

Brielle Gaudreau

Derek Goulet

Emily Grant

Jaime Guillette

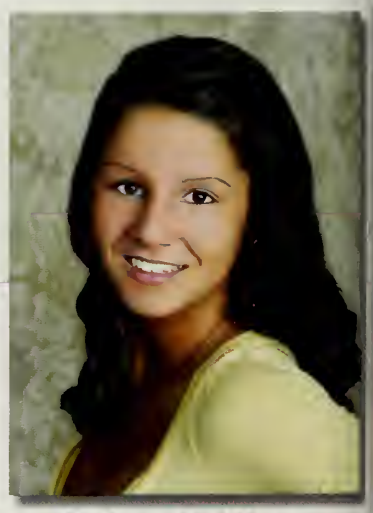
Kelsey Guillette

Ashley Genannt

Kyle Gianatasio

Jeffrey Goodman

Mariah Gorman

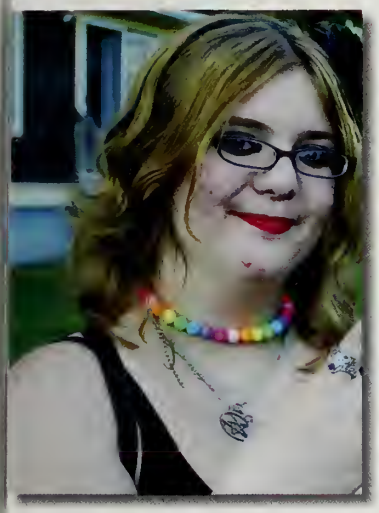
Stefanie Greene

Meghann Griffin

Joshua Grudain

Vaughn Gruenewald

Marie Gulino

Heather Haaversen

Janelle Hall

Justin Harris

Andrew Harrison

Katelyn Hart

Kristen Hart

John Hartley

Lisa Heng

Derek Henneberry

Photo Not Available
Daniel Henriquez

Kyle Heroux

Alison Hochler

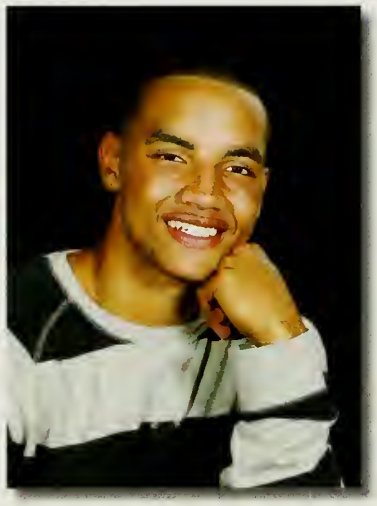
Anthony Hoose

Felicia Horan

Rebecca Houle

Meg Harvey

Katelyn Hebert

Karissa Hicks

Susan Hill

Jonathan Howard

Ashley Hull

Activities and Quotes

Katelyn Hart
Basketball 9; Spring Track 11, 12; Leo Club 12; NHS 11, 12

Kristen Hart
Passion Plunge 11, 12; Special Olympics 11, 12

Katelyn Hebert
Soccer 9, 10; Softball 9, 10, 11, 12

Lisa Heng
Winter Track 10, 11; Spring Track 10

Derek Henneberry
Baseball 9, 10, 11, 12

Karissa Hicks
"Nothing lasts forever. So live it up, laugh it off, take chances, and never have regrets because at one point everything you did was exactly what you wanted"
Tennis 9, 10; Leo Club 10, 11; NHS 11, 12; Special Olympics 10

Susan Hill
Chorus 9, 12; Art Club 11, 12

Allison Hochler
Volleyball 9, 10, 11, 12(C); Softball 9; Tennis 10

AJ Hoose
Football 10, 11, 12; Gymnastics 10, 11, 12(C); Spring Track 10, 11

Felicia Horan
Gymnastics 9, 10, 11, 12

Jonathan Howard
Mixed Choir 9, 10, 11, 12(P); Swim 9, 10, 11, 12; Drama 10, 11, 12; Special Olympics 9, 10, 12; Select Choir 12; Muscial 10, 11, 12; Attleboro Idol 11, 12

Activities and Quotes

Samantha Jacobson
GSA 9, 11, 12

Sana Jameel
Leo Club 10, 11, 12; Art Club 10, 11, 12;
Chess Club 11, 12

Jessica Jeffrey
Soccer 9, 10, 11, 12(C); Winter Track 9, 10, 11, 12(C);
Spring Track 9, 10, 11, 12(C);
Special Olympics 9, 10, 11, 12; NHS 11, 12

Kelly Jung
"Reach for the stars so if you fall, you'll land on a cloud"
Soccer 9, 10, 11, 12; Track 9, 10

Maria Iadonisi

Asim Iftikhar

Daseul Jang

Photo Not Available
Renee Janson

Sarah Jennings

Dieuveil Jeremie

Christina Jackson

Cassie Jacobson

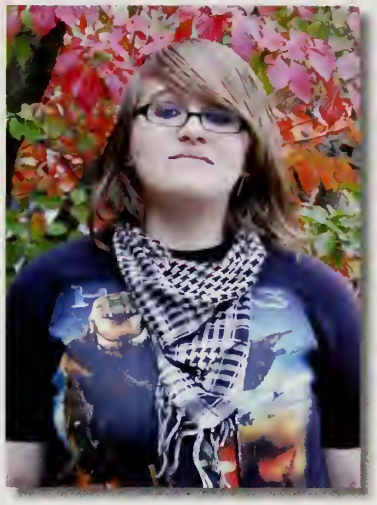
Samantha Jacobson

Sana Jameel

Jessica Jeffery

Sarah Jeffrey

Alec Jenne

Allison Jennings

Jennifer Johnson

Photo Not Available

Catherine Jollimore

Kelly Jung

Photo Not Available

Eddie Kadek

Bethany Kane

John Kane

Max Kaplan

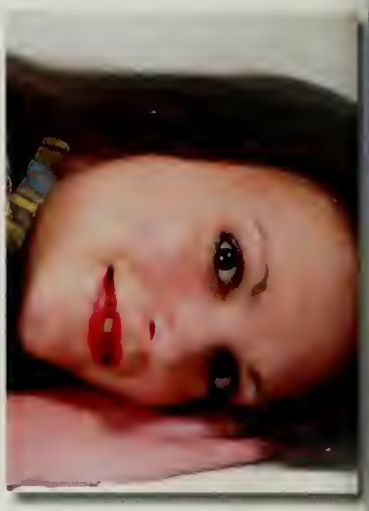
Kirsten Keaney

Cameron Keogh-Walker

Emily Kern

Corrin Kershner

Nora Kinsella

Pauline Lacsamana

Dylan LaGory

Christopher Lajoie

Chelsea Lallier

Jeffrey Keefer

Danielle Kegley

Amanda Knox

Joshua Kong

Rachana Laphor

Lindsey LaRose

Activities and Quotes

Max Kaplan
NHS 11, 12; Computer Science Club 11;
Computer Technology 10, 11, 12

Kristen Keaney
"Courage isn't about doing something without being afraid, it is about doing something even though you are afraid"
Prom Committee 12

Amanda Knox
"Do not follow where the path may lead. Go, instead, where there is no path and leave a trail"
- Ralph Waldo Emerson
NHS 11, 12; French Honor Society 11, 12

Joshua Kong
Spring Track 9; Cross Country 11; Gymnastics 11, 12;
Math Team 12; Student Council 11, 12; Class Council 12;
Mr. AHS 12

Chelsea Lallier
"An optimist sees the opportunity in every difficulty and a pessimist sees the difficulty in every opportunity"
-Winston Churchill
Tennis 9, 10, 11, 12; Special Olympics 11;
Prism Concert 11; Art Club 12

Activities and Quotes

Mark Lavita
"Mark the shark, the man that never gave up"
Swim 9, 10, 11, 12

Amanda Lavoie
Leo Club 9; Special Olympics 10, 11, 12; Swim 11, 12; Spring Track 11, 12; Passion Plunge 11, 12

Casey LeBlanc
Football 10, 11, 12; Tennis 11, 12

Michelle Lefebvre
Mixed Chorus 10, 11, 12; Marching Band 9, 10, 11, 12; Drama Club 9, 10, 11, 12; Musical 9, 10, 12; Select Choir 10, 11; Colorguard 12; Tri-County Festival 10, 11, 12

Priscilla Lefort
Powder Puff 11

Michael Long
Baseball 9; Basketball 9, 10; NHS 11, 12

Marie Larouche

Photo Not Available
Laurica LaSala

Michelle Lefebvre

Priscilla Lefort

Stephen Lindsey

Michael Long

Mark LaVita

Amanda Lavoie

Joseph Lazzerini

Casey LeBlanc

Photo Not Available

Kelsey Legere

Rachel Lemay

Nathia Lemus

Melanie Lesperance

Melanie Luke

Dylan Lynch

John Lynch

Annie Lyne

Andrew MacKinnon

Alicja Majkut

Melissa Malone

Meagan Maltby

Patricia Martin

Trevor Martineau

Nicholas McAndrews

Ryan McBride

Charleen McFadden

Michael McGrath

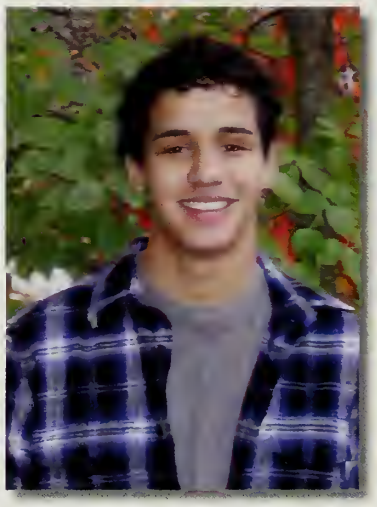
Jesse Medeiros

Casey Meier

Taylor Marshall

James Martin

Keith McCarthy

Dylan McElroy

Jillian Messina

Brendin Miller

Activities and Quotes

Andrew Mackinnon
Golf 9, 11, 12; Hockey 9, 10, 11, 12

Taylor Marshall
"Dream like you'll live forever, but live each moment as if it is your last"
Basketball 9, 10, 11, 12; Softball 9

Patty Martin
Soccer 9, 10, 11; Spring Track 9, 10;
Passion Plunge 10, 11, 12; Special Olympics 10, 11, 12;
NHS 11, 12

Ryan McBride
Football 9, 10, 11, 12 (C); Basketball 9, 10, 11, 12;
Baseball 9; Spring Track 11

Michael McGrath
Footbal 9, 10; Baseball 9; Track 10

Jesse Medeiros
Winter Track 9, 10; Spring Track 9, 10;
Passion Plunge 10, 11, 12; Special Olympics 9, 10, 11, 12

Casey Meier
"I get by with a little help from my friends"
-The Beatles
Football 9, 10, 11, 12; Winter Track 9, 10, 11, 12 (C);
Spring Track 9, 10, 11, 12 (C); NHS 11, 12

Activities and Quotes

Claudia Morales
Interact Club 10, 11, 12; Special Olympics 10, 11, 12; Passion Plunge 10, 11, 12; Community Service 10, 11, 12

Kassandre Murray
"Live with intention.Walk with edge. Listen hard. Practice wellness. Play with abandon. Laugh. Choose with no regret. Continue to learn. Appreciate your friends. Do what you love, Live as if this is all there is"
Field Hockey 9, 10; Basketball 9, 10; Softball 9, 10, 11, 12; Powder Puff 11, 12

Brandon Nolan
"Say what you want, Say what you mean. Question yourself, Are you really what you seem? Say what you want, Say what you mean. Question yourself, Are you really what you dream?"
Golf 9, 10, 11, 12 (C); NHS 11, 12; Basketball 9, 10; Special Olympics 12

Amanda Ortendahl
Gymnastics 9, 10, 11, 12 (C); Spring Track 9, 10; Special Olympics 9, 10

Brian Moniz

Photo Not Available
Lissette Montano

Kassandre Murray

Alec Myers

Brandon Nolan

Jonathan Oak

Claudia Morales

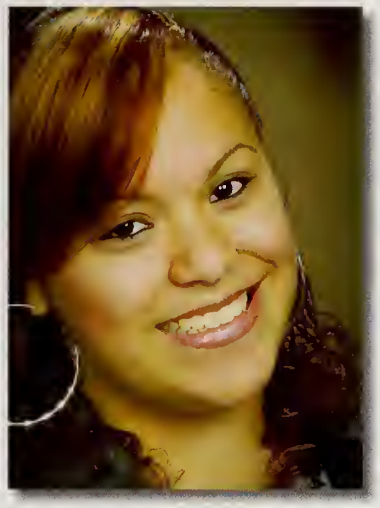
Kelly Morales

Jennifer Moreau

Michael Murphy

Yessika Navarro

Jose Nguyen

Photo Not Available
Thao Nguyen

Raheem Nicks

Benjamin O'Donnell

Gaston Olivier

Amanda Ortendahl

Luis Osorio

Emilie Ouellette

Stephen Paine

Japhet Palencia

Kevin Pariseau

Sean Parker

Courtney Parsons

Ankit Patel

Devangi Patel

Christopher Paul

Alexandra Pavao

Alyssa Pawlowski

Michelle Peck

Photo Not Available

Rose Parker

Sarah Parker

Ravi Patel

Tanvi Patel

Emily Pelletier

Tabatha Perez

Activities and Quotes

Emilie Oullette
Field Hockey 9, 10, 11, 12 (C); Gymnastics 9, 10; Winter Track 11, 12 (C); Spring Track 10, 11, 12 (C); Leo Club 10, 11, 12; RSVP 12; Powder Puff 11, 12

Stephen Paine
Hockey 9; Baseball 9, 10, 11, 12

Courtney Parsons
"Wherever you go, go with all your heart"
Field Hockey 9, 10, 11, 12; Spring Track 9, 10

Tanvi Patel
"Memory is a way of holding onto things you are, the things you love, and the things you never want to lose"
NHS 11, 12; Leo Club 10, 11, 12; Amnesty Club 9; Special Olympics 11, 12

Activities and Quotes

Kayla Perry
"Life is not measured by the number of breaths we take, but by the moments that take our breath away"
Cheerleading 9, 10, 11, 12 (C)

Joey Petrillo
"Be who you are, because those who mind don't matter and those who matter don't mind"
Attleboro Idol Host 12; Mr. AHS Host 12

Dany Pho
Volleyball 10; Interact Club 9, 10, 11, 12

Brett Pinto
"Life is short so take it easy and enjoy the little things. Kick back and do your best to be true to yourself and others"
Football 11, 12; Spring Track 11, 12; Gymnastics 12

Ingrid Portillo
Volleyball 10, 11 (C), 12; Special Olympics 10, 11, 12; Fall into Leaves 10, 12; Passion Plunge 11, 12; Interact Club 10, 11, 12; Community Service 10, 11, 12

Courtney Perreira

Jesse Perry

Siha Phath

Crystal Phipps

Brett Pinto

Adam Plante

Kayla Perry

Photo Not Available
Eric Peters

Joseph Petrillo

Matthew Petrucci

Dany Pho

Lindsay Pierce

Shelby-Lee Pike

Derek Pimentel

Photo Not Available
Paisly Politano

Alyssa Pond

Ingrid Portillo

Daniel Powell

Kelcee Powell

Photo Not Avalaible
Nicholas Proulx

Matthew Provost

Photo Not Avalaible
Tyree Quinones

Timothy Reading

Brittney Rench

Michael Revelle

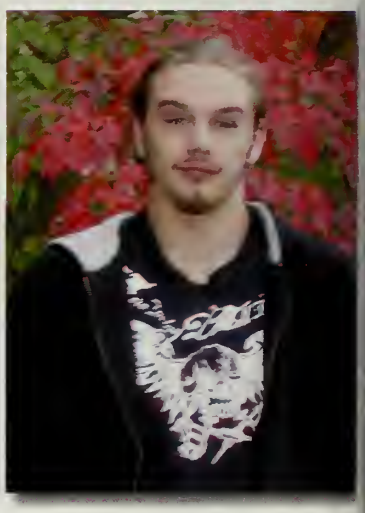
Daniel Richard

Ricky Rivera

Jena Rogers

Robert Ross

Courtn-E Roy

Angel Ramos

Nicholas Rapoza

Photo Not Avalaible

Matthew Riskalla

Photo Not Avalaible

Jonathan Rivera

Ryan Roy

Kidsadakon Ruaikrabue

Activities and Quotes

Kelcee Powell
Volleyball 9, 10, 11, 12(C); Tennis 9, 10, 11, 12(C); Special Olympics 9, 10, 11, 12; Passion Plunge 10, 11, 12; NHS 11, 12

Brittney Rench
"Be who you are and say what you feel, because those who mind don't matter and those who matter don't mind"

Ricky Rivera
Baseball 9, 10, 11, 12; Basketball 9

Jena Rogers
NHS 11, 12; CSC 10, 11, 12; Winter Track 10, 11, 12; Spring Track 9, 10, 11, 12; Soccer 9, 10

Ryan Roy
Football 9, 10, 11, 12

Activities and Quotes

Emily Salvas
Swim 11, 12; NHS 11, 12; Spanish NHS 10, 11, 12;
Special Olympics 9, 11

Sabrina Sameja
"Twenty years from now you will be more disappointed by the things you didn't do than the things you did. So throw off the bowlines. Sail away from the safe harbor. Catch the trade winds in your sails. Explore. Dream. Discover.
-Mark Twain
Majorettes 9, 10; Leo Club 9, 10, 12(VP);
Amnesty International 10, 11; RSVP 11, 12; NHS 11, 12;
Class Council 12, Special Olympics 11, 12

Austin Schlak
Football 9, 11

Eric Ryder

Emily Salvas

Wendy Saturria Rivas

Alex Saunders

Gregory Schultheiss

Jennessa Seaman

Sabrina Sameja

Bader Samrout

Ashley Sanford

Victoria Sargent

Hillary Savard

Austin Schlak

Photo Not Available
Morgan Schmidt

Christine Schmitt

Lindsey Semple

Dipen Shah

Amanda Sharples

Darianna Shirinian

Jayni Shumila

Kataryna Siciliano

Kaylyn Silva

Zachary Silva

Christine Slade

Beau Smith

Garrett Smith

Lianne Smith

David Stevens

Catelin Stewart

Kayla Strezsak

Michael Sullivan

Evan Silvia

Patrick Silvia

Nicole Sousa

Aaron Staples

Brittany Sylvestre

Photo Not Available

Miriah Taylor

Activities and Quotes

Kaylyn Silva
Spring Track 9, 10, 11, 12; Winter Track 11, 12; CSC 11, 12

Christine Slade
Soccer 9; Winter Track 9, 10; Spring Track 9, 10

Beau Smith
"I prefer Zubat"
Football 9, 10, 11, 12

Kayla Strezsak
Leo Club 10, 11, 12; Passion Plunge 10, 11, 12; NHS 11, 12; Special Olympics 10, 11, 12

Michael Sullivan
Spring Track 9, 10, 11, 12; Winter Track 10, 11, 12; Cross Country 11, 12; Leo Club 9, 10, 11; CSC 12; Math Team 12; Student Council 10, 11, 12; Class Council 10, 11, 12 NHS 11, 12

Brittany Sylvestre
Soccer 9; Skills U.S.A. 10, 11

Activities and Quotes

Anthony Tedesco
Football 9, 10, 11, 12; Baseball 9

Jenn Tella
"Be what you would seem to be - or, if you'd like it put more simply - Never imagine yourself not to be otherwise than what it might appear to others that what you were or might have been was not otherwise than what you had been would have appeared to them to be otherwise"
- Lewis Carroll
Drama Club 9, 10, 11, 12 (VP stage manager);
Art Club 10, 11, 12; NHS 11, 12; Musical 10, 11, 12

Joshua Tetu
Basketball 9

Geo Tevenal
Student Council 10, 11, 12; Class Council 10, 11, 12;
NHS 11, 12

Rachel Thatcher
Chorus 9, 10, 11, 12; Drama 10

Melanie Thibeault
"If opportunity doesn't knock, build a door"
- Milton Berle
Leo Club 9, 10, 11(S), 12(P); Eagle's Eye 10, 11, 12(E);
Amnesty Club 10, 11, 12

Amber Thomas
Eagle's Eye 9, 10, 11, 12

Stephanie Thomas
"In a world filled with hate, we must still dare to hope. In a world filled with anger, we must still dare to comfort. In a world filled with despair, we must still dare to dream. And in a world filled with distrust, we must still dare to believe" - Michael Jackson
Fall into Leaves 10, 12; Special Olympics 11, 12; Class Council 12;
Leo Club 12; NHS 11, 12

Kayla Torres
"Good friends come and good friends go, but only the best friends stick around forever"
Soccer 9

Tara Trudel
Field Hockey 9, 10, 11, 12; Gymnastics 11

John Tumavicus
"I've studied and maybe learned how things are, but I'm not even close to why they are. And you must not expect to find that people understand what they do"
Golf 9, 10, 11, 12(C)

Ashley Vaillancourt
"Laugh as much as you breathe and love as long as you live"
Soccer 9, 10, 11, 12; Basketball 9, 10, 11, 12;
Spring Track 9, 10; Special Olympics 10

Anthony Tedesco

Jennifer Tella

Photo Not Available
Amber Thomas

Stephanie Thomas

Christopher Torsiello

Photo Not Available
Nathan Tovar

Joshua Tetu

Giovanni Tevenal

Rachel Thatcher

Melanie Thibeault

Joseph Thompson

Dylan Thorpe

Kayla Torres

Veronica Torres

Tara Trudel

John Tumavicus

Leo Tyler

Ashley Vaillancourt

Michael Valade

Luis Vargas Leon

Photo Not Available
Joshua Vargas

Vangeli Vargas

Alexandra Vitiello

Brian Vo

Tri Vo

Christopher Waite

Anthony Watson

Megan Wayland

Taylor Whaley

Samantha White

Photo Not Available

Pierre Victor

Gabriela Victoria

Michael Walters

Robyn Wamboldt

Matthew Wilbur

Photo Not Available

Nicole Wilding

Activities and Quotes

Vangeli Vargas
Women's Choir 10, 11(VP), 12(P);
Interact Club 9, 10, 11(P)

Gabriela Victoria
Volleyball 9, 10; Photography Club, 11

Alexandra Vitiello
NHS 11, 12; Spanish HS 11, 12

Mitcheal Walters
Baseball 9, 12; Soccer 9; Skills USA 11; Track 12

Anthony Watson
Baseball 9, 10, 11, 12

Matthew Wilbur
Skills USA 10, 11, 12(P); Leo Club 10, 11, 12;
NHS 11, 12

Activities and Quotes

Emily Wilson
Field Hockey 9, 10, 11; Gymnastics 9, 10, 11, 12

Tatyana Wilson-Moore
Mixed Chorus 11; Women's Choir 12;
Interaction Club 10, 11

Samantha Wood
"I must say a thing about fear. It is life's only true opponent. Only fear can defeat life"
- Life of Pi by Yann Martel
Field Hockey 9, 10, 11, 12; Tennis 9, 10, 11, 12(C);
Student Council 11, 12; Math Team 11; SADD 11;
NHS 11, 12

Cole Wuilleunier
Jazz Band 9, 10, 11, 12; Marching Band 9, 10, 11, 12;
Concert Band 9, 10, 11, 12

Hani Yusuf
"Happiness is when what you think, what you say, and what you do are in perfect harmony"
- MK Ghandi
Class Council 9, 10(VP), 11(P), 12(P); Soccer 9, 10, 11;
Student Council 9, 10, 11, 12; NHS 11, 12(VP); RSVP
Facilitator 11, 12; SAC 9, 10, 11, 12(P);
Special Olympics 11, 12; Tennis 9, 10, 11(C), 12(C);

Monica Zejuela
Mixed Chorus 11, 12; Women's Choir 10, 11; Track 11;
Special Olympics 11, 12

Emily Wilson

Tatyana Wilson-Moore

Christopher Wujcik

Hani Yusuf

Carrie Winship

Samantha Wood

Photo Not Available

Patrick Woodward

Cole Willeumier

Monica Zejuela

Ashley Zimmerman

Jamie Chhoeun

Seney Srey

Senior

Class Actress & Actor
Bianca Carreiro and Jon Howard

Most Likley to be Famous:
Taylor Whaley and Chris Em

Class Drama Queens:
Courtney Parsons and Josh Grudain

Class Musician:
Coourtney Bernard and Cole Willimuer

Most Athletic:
Emilie Ouellette and Matty Campbell

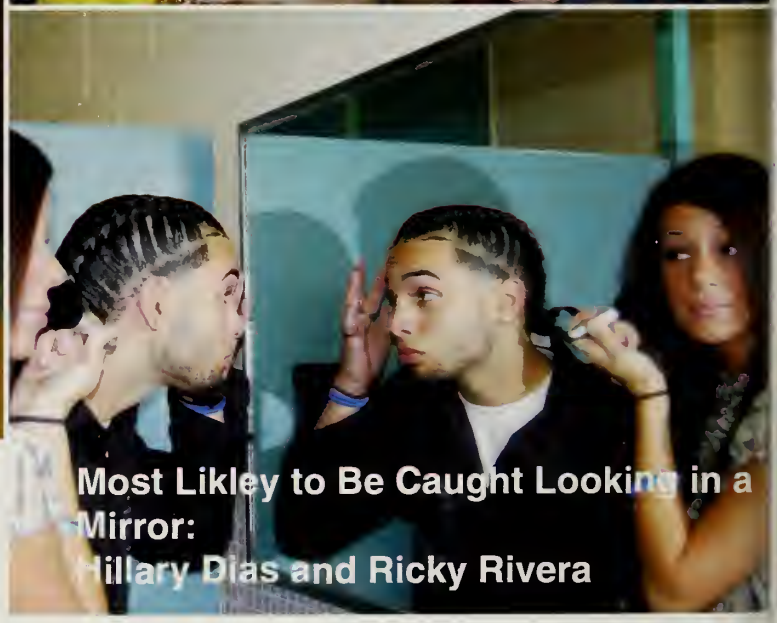

Most Likley to Be Caught Looking in a Mirror:
Hillary Dias and Ricky Rivera

Superlatives

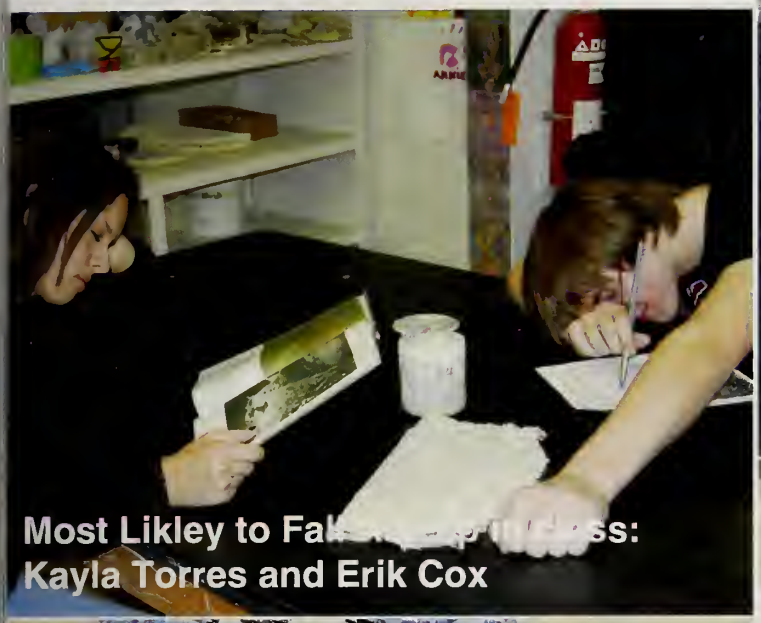

Most Likley to Fal[illegible]ss:
Kayla Torres and Erik Cox

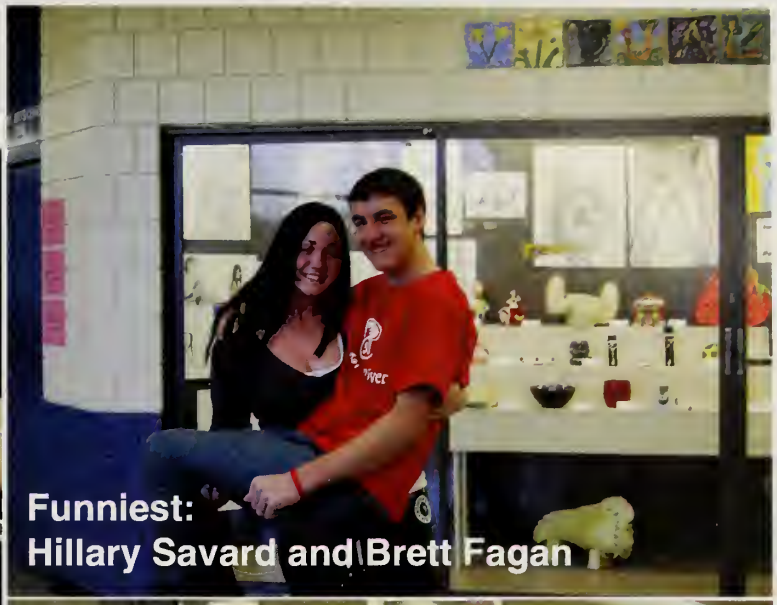

Funniest:
Hillary Savard and Brett Fagan

Most Talkitive:
Ashley Vallencourt and Jesse Mederios

Class Artists:
Emily Grant and James Martin

Most Outgoing:
Derek Hennebry and Meghann Griffin

Most Likley to Never Leave Attleboro:
Erin Bart and Joey Lazzerini

Senior

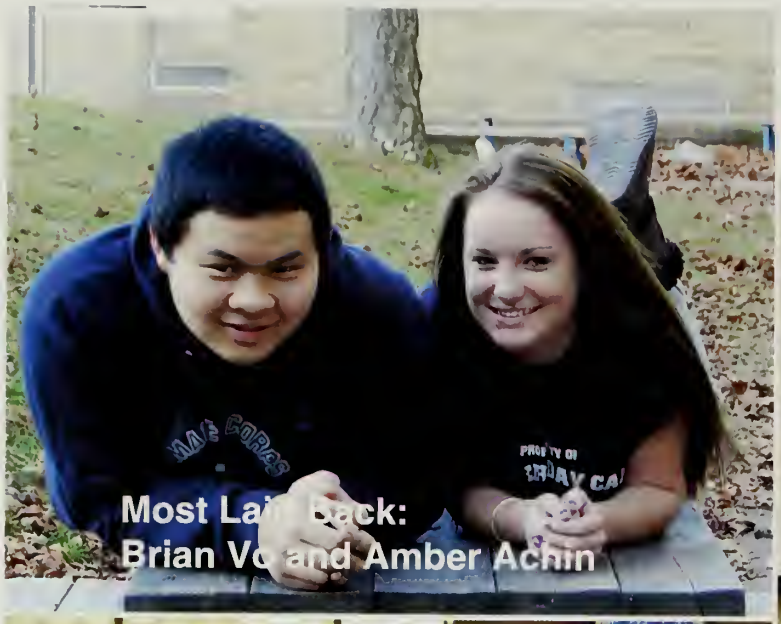

Most Lai Back:
Brian Vo and Amber Achin

Most Unexpected:
Danielle Kegley and Josh Buckman

Most School Spirited:
Tori Beauregard and Tim Reading

Most Optomistic:
David Stevens and Emily Pelletier

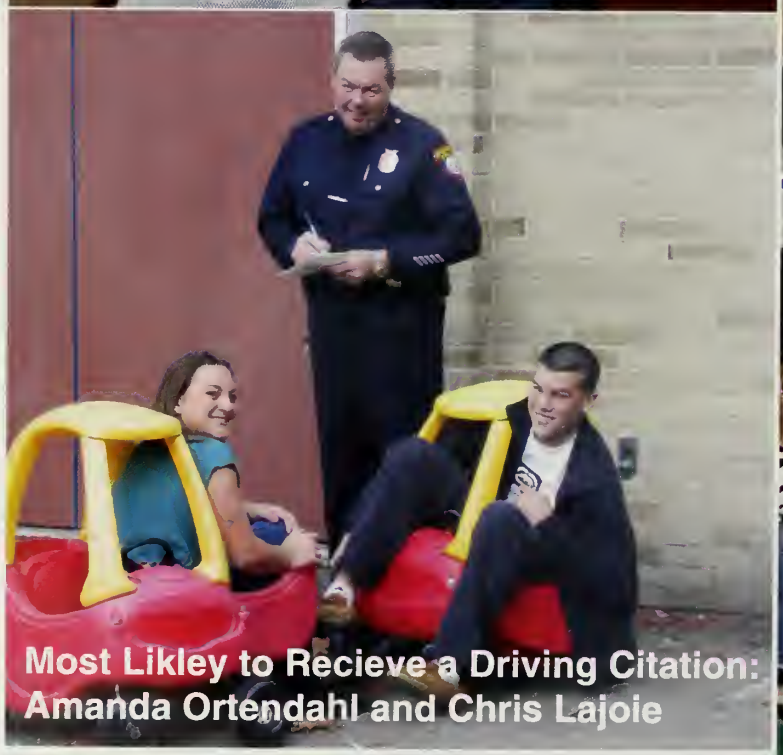

Most Likley to Recieve a Driving Citation:
Amanda Ortendahl and Chris Lajoie

Most Quiet:
Siha Phath and Daseul Jang

SUPERLATIVES

Most Infectious Laugh:
Tara Trudel and Kyle Gianatasio

Most Likley to Succeed:
Brandon Nolan and Melanie Thibeault

Class Dancers:
Meagan Fuller and Piseth Chhoeuy

Most Likley to Cure Cancer:
Tom Cao and Brittany Sylvestre

Most Likley to Brighten Your Day:
Sarah Jeffery and Dylan Lynch

Most Fun to Be Around:
Missy Malone and Mac Beland

Senior

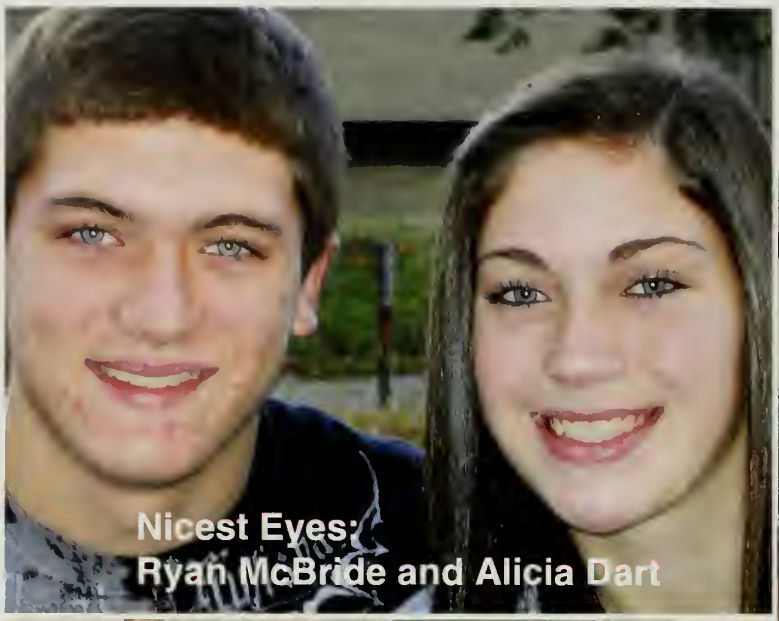

Nicest Eyes:
Ryan McBride and Alicia Dart

Did the Most for AHS:
Ankit Patel and Veronica Alfani

Most Charming:
Mike Valade and Pauline Lacsamana

Class Clown:
Nick Rapoza and Patty Martin

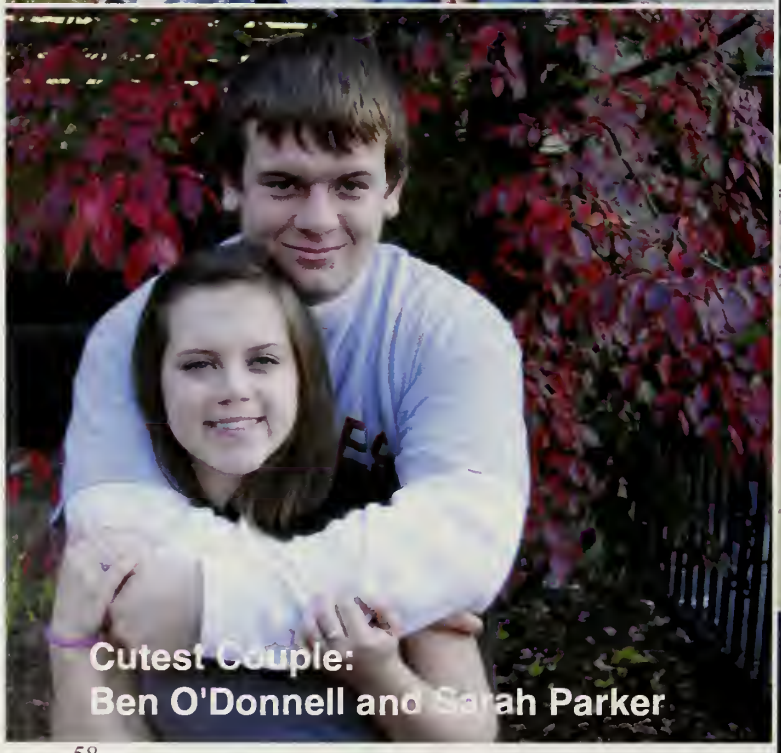

Cutest Couple:
Ben O'Donnell and Sarah Parker

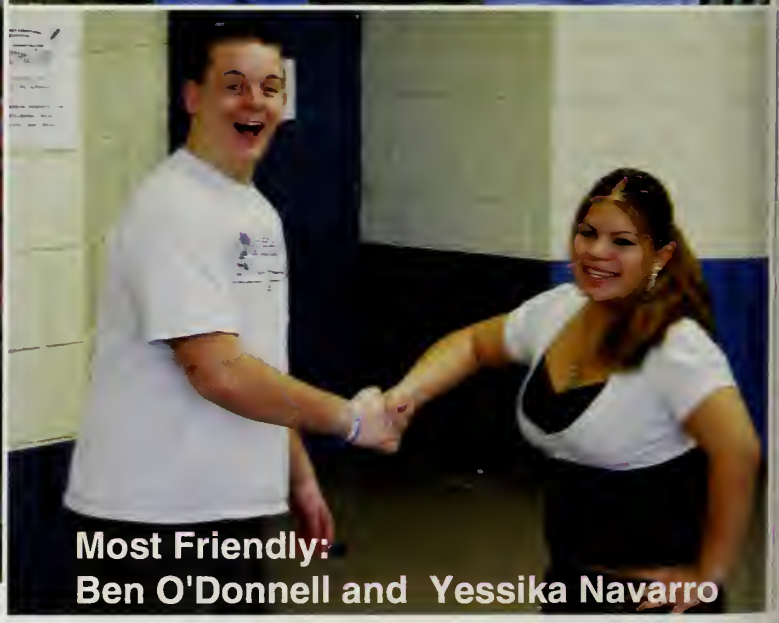

Most Friendly:
Ben O'Donnell and Yessika Navarro

Superlatives

Most Guillable:
Kelsey Guillette and Derek Burns

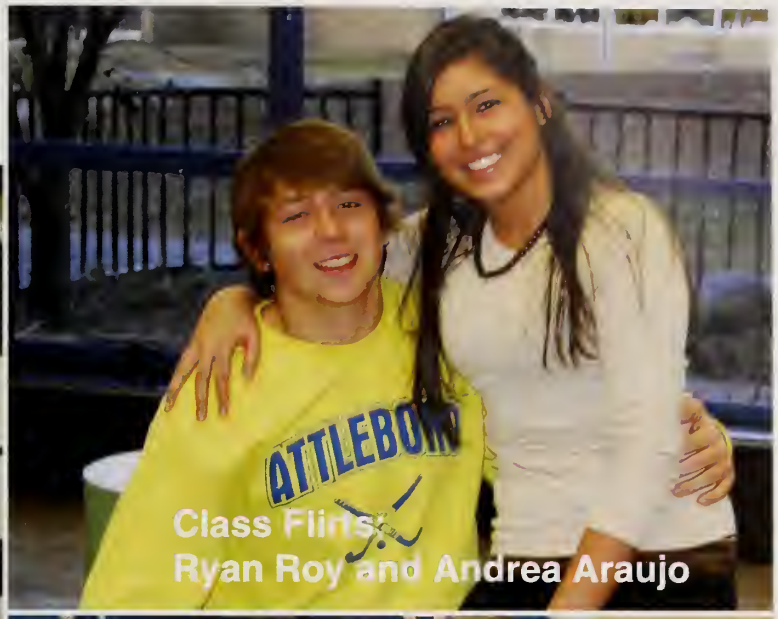

Class Flirts:
Ryan Roy and Andrea Araujo

Best Hair:
Sana Jameel and Eric Ryder

Most Sarcastic:
Christine Schmitt and Jesse Perry

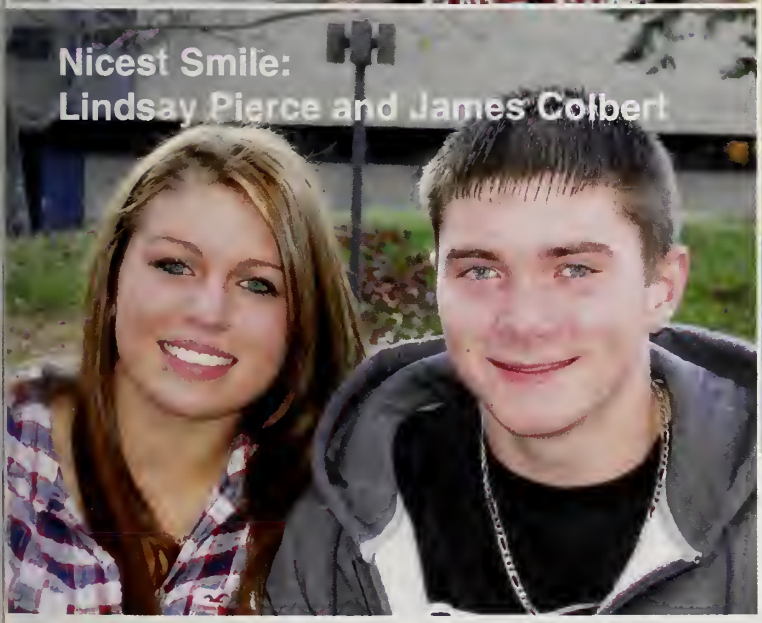

Nicest Smile:
Lindsay Pierce and James Colbert

Most Opinionated:
Matt Wilbur and Meghan Harvey

Superlatives

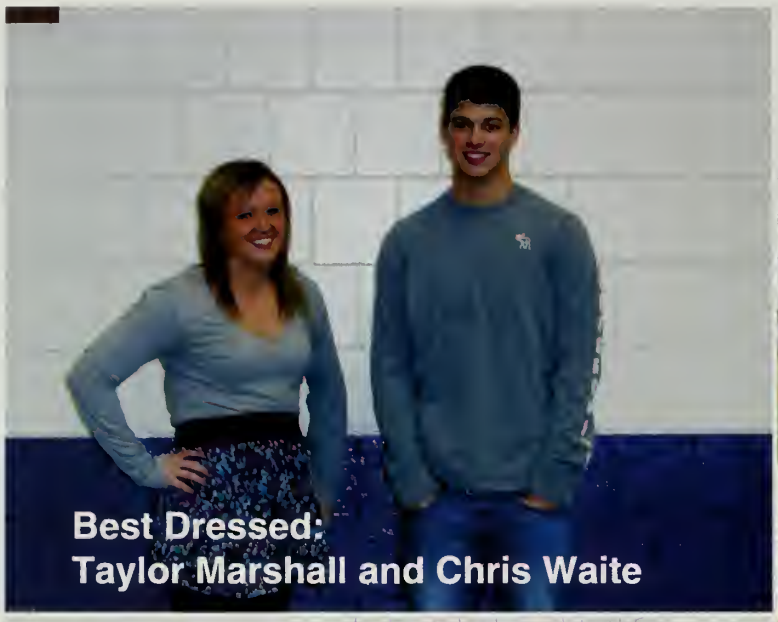

Best Dressed:
Taylor Marshall and Chris Waite

Best Girl Friends:
Alicia Dart and Meghann Griffin

Most Likley to Be President:
Hani Yusuf and Steph Chaplin

Best Girl/ Guy Friends:
Jesse Medeiros and Lindsay Semple

Most Changed:
Sarah Jennings and Ryan Baker

Best Guy Friends:
Ben O'Donnell and Ryan Roy

Senior

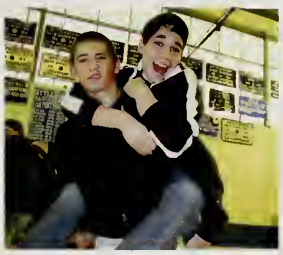

Class

Sports: Football

Sports Team: Patriots

Athlete: Tom Brady

Book: Twilight

Video Game: Mario Kart

TV Show: Family Guy

Restaurant: TGI Friday

Food: Pizza

Store: Forever 21

School Event: Spirit Rally

Female Teacher: Ms. Ravesi

Male Teacher: Mr. Clarke

Movie: The Hangover

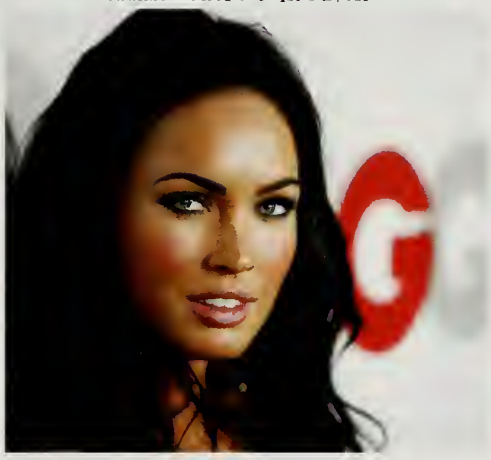

Actress: Megan Fox

Actor: Johny Depp

Vacation Spot: Florida

Female Artist: Taylor Swift

Male Artist: Jay-Z

Favorites

Veronica Alfani

Liz Allard

Kayla Antonitis

Tess Aspinwall

Jake Aucoin

Jennifer Banner

Erin Bart

Tori Beauregard

Mac Belin

Erick Benaski

Samantha Benson

Stephanie Bergman

Courtney Bernard

Katelyn Betts

Victoria Birkett

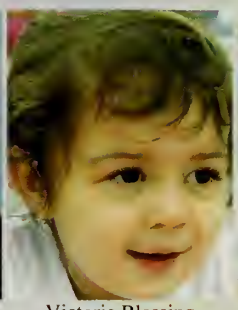
Victoria Blessing

Kayce Bourgette

Chelsea Brathas

Holly Brodeur

Thomas Brouwer
(on left)

Billy Brown

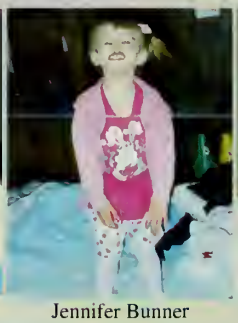
Jennifer Bunner

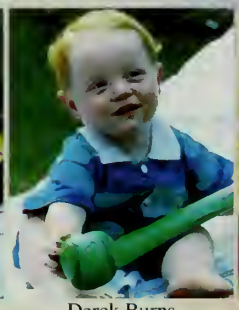
Derek Burns

Shoynan Burns

Tom Cao

Bianca Carreiro

Steph Champagne

Stephanie Chaplin

Cassandra Ciancola

Lyndsey Ciancola

Angelina Clemmons

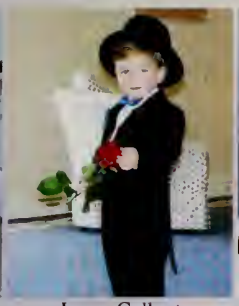
James Colbert

Lisa Contre

Audrey Coulter

Emily Crabtree

Ed Darling

Alicia Dart

Hillary Dias

Chris Dragun

Leslie Duclos

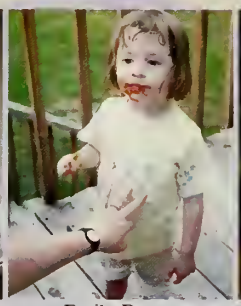
Emily Dugan

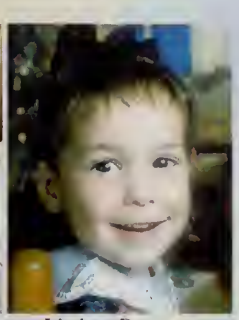
Lindsey Duquette

Chris Em

Sam Enos

Hannah Entwistle

Dean Fallon

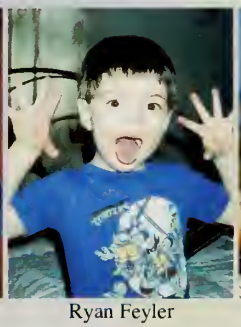
Ryan Feyler

Marjorie Gager

Trever Gariss

Brielle Gaudreau

Ashley Gennant

Emily Grant

Meg Griffin

Jamie Guillette

Heather Haaversen

Janelle Hall

Katelyn Hart

Kristen Hart

Lisa Heng

Derek Henneberry

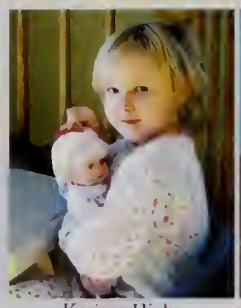
Karissa Hicks

Susan Hill

Alison Hochler

Felicia Horan

Rebecca Houle

Jon Howard

Sana Jameel

Jess Jeffery

Allison Jennings
(on left)

Sarah Jennings
(on left)

Dieuveuil Jeremie

Jenn Johnson

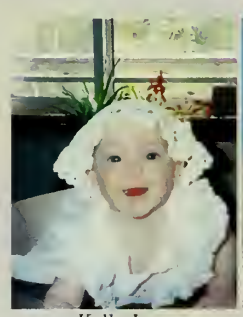
Kelly Jung

Max Kaplan

Kirsten Keaney

Danielle Kegley

Nora Kinsella

Amanda Knox

Pauline Lacsamana

Chelsea Lallier

Mark LaVita

Priscilla Lefort

Mike Long

Melanie Luke

Taylor Marshall

Patty Martin

Ryan McBride(L)

Casey Meier

Jillian Messina

Claudia Morales

Kelly Morales

Kassandre Murray

Ben O'Donnell

Emilie Ouellette

Sarah Parker

Tanvi Patel

Alexandra Pavao

Michelle Peck

Tabatha Perez

Courtney Perreira

Kayla Perry

Crystal Phipps

Alyssa Pond

Ingrid Portillo

Kelcee Powell

Nick Rapoza

Jena Rogers

Courtn-E Roy

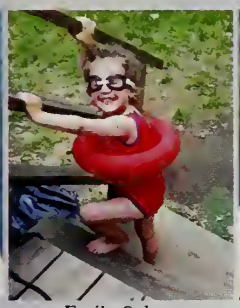
Emily Salvas

Sabrina Sameja

Bader Samrout

Alex Saunders

Jennessa Seaman

Darianna Shirinian

Kaylyn Silva

Kaylyn Silva(R)

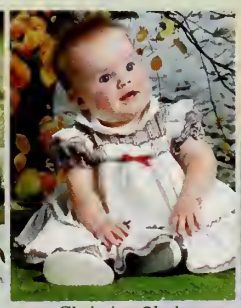
Christine Slade

Caitlin Stewart

Kayla Strezsak

Brittany Sylvestre

Jen Tella

Giovanni Tevenal

Melanie Thibeault

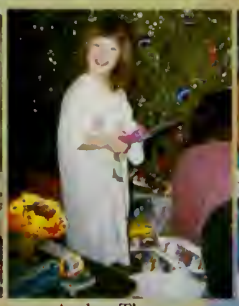
Amber Thomas

Joe Thompson (on right)

Chris Torsiello

Tara Trudel

Ashley Vallaincourt

Alex Vitiello

Tri Vo

Taylor Whaley

Valerie Galiotte

Jackie Maskell

Matt Wilbur

Samantha Wood

Jessica Minero

Ryan Pirtle

Mariah Shea

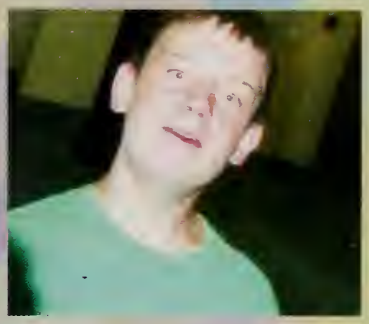

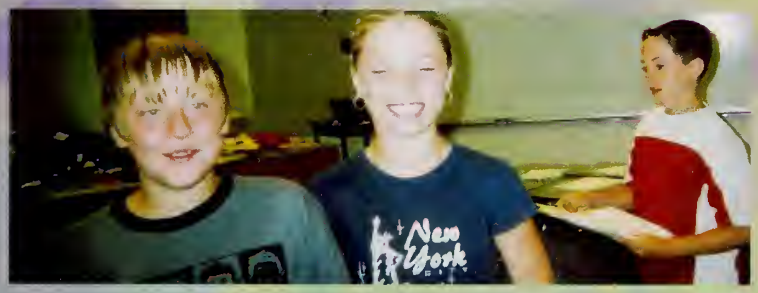

WAY BACK WHEN

Junior

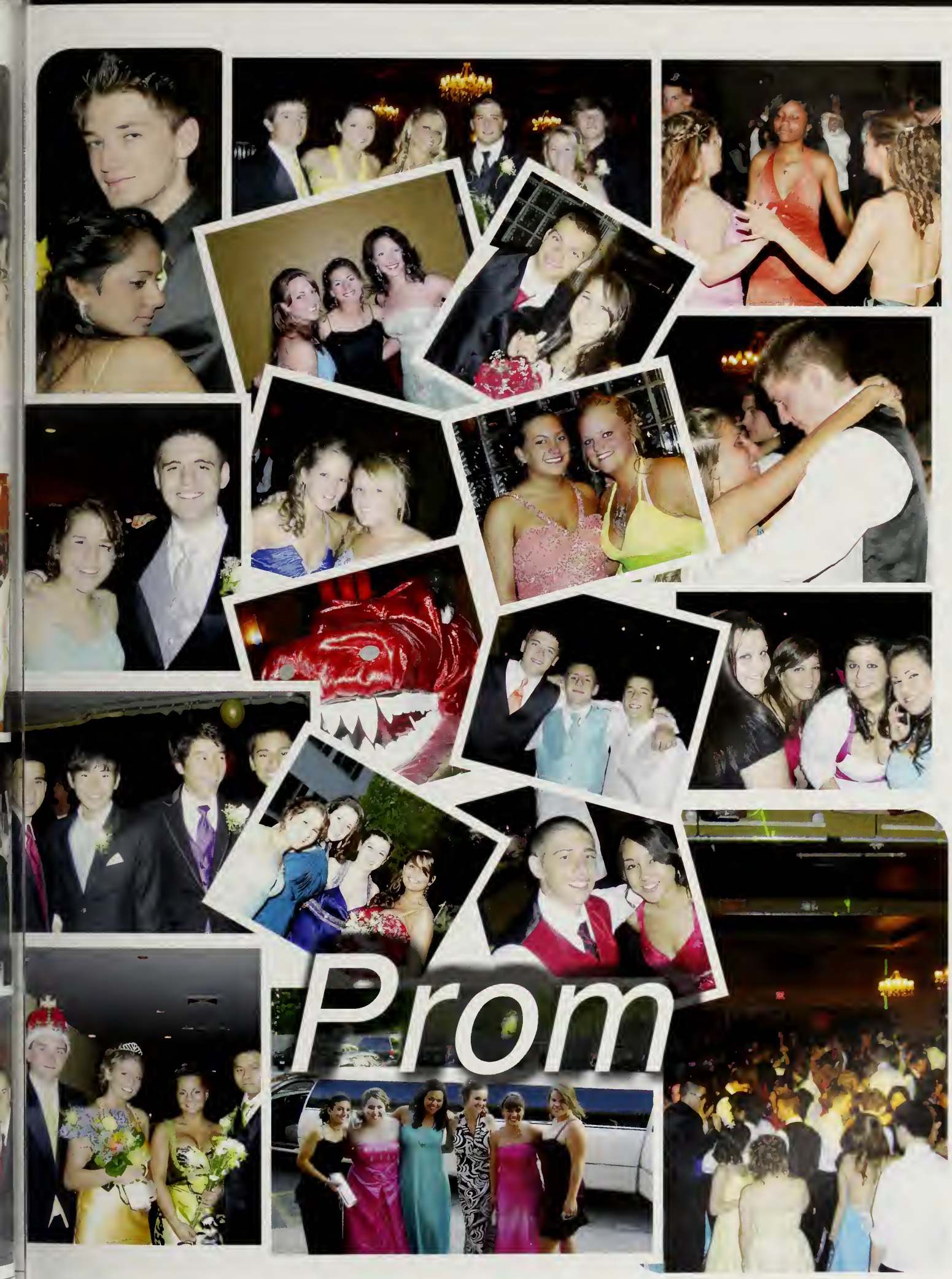
Prom

SOPHOMORE GATHERING

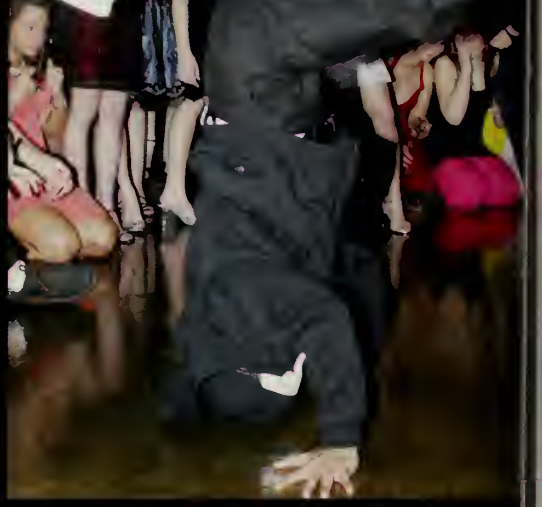

HOMECOMING

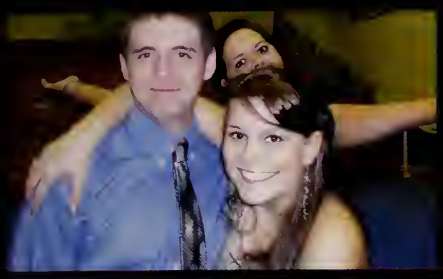

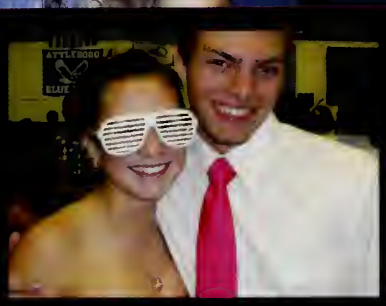
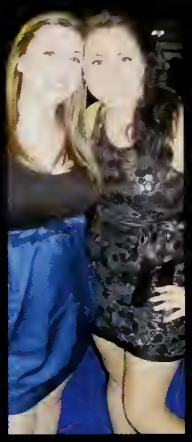
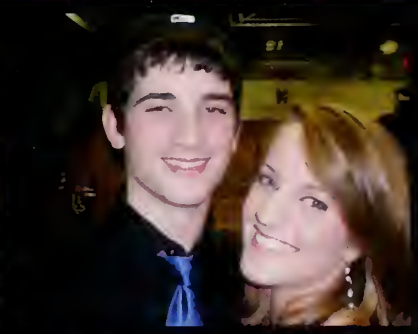

Duck Race

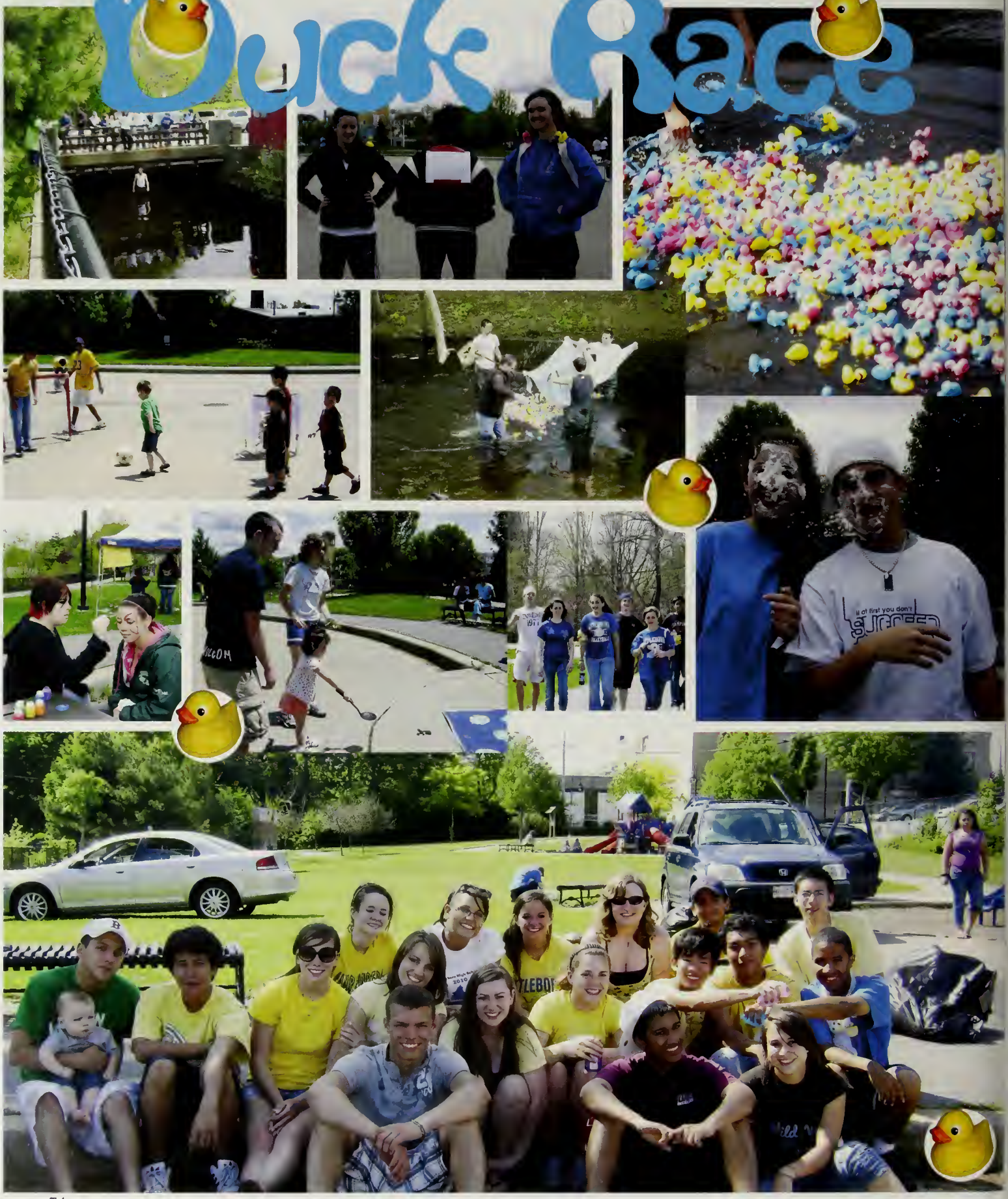

2009

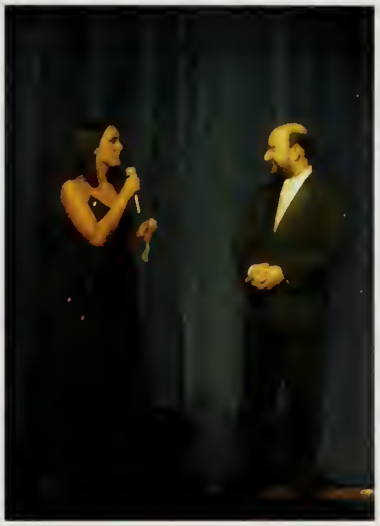

Mr. AHS

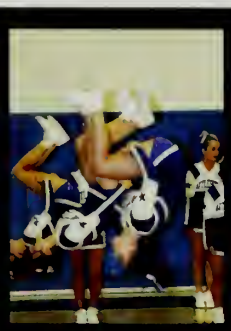

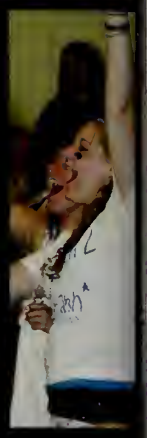

PEP RALLY!!

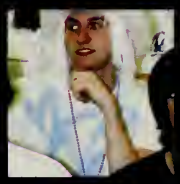

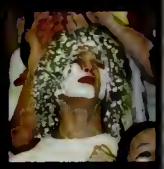

Powder Puff

Seniors 2010

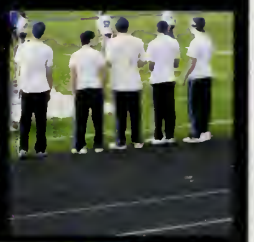

Remember When?

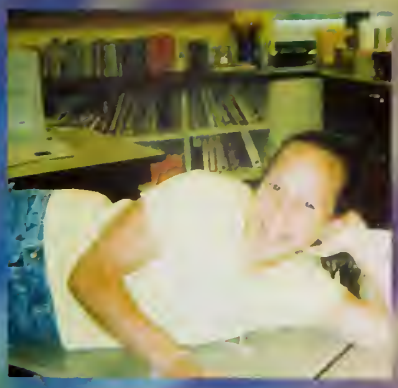

CALSS OF 2010

ALWAYS A 10

"I don't know why you say goodbye."

Four years ago, the class of 2010 entered Attleboro High School, some sporting new shoes, others with braces, ›me with the residual frosted tips in our hair. Like so many classes before us, we were apprehensive, excited and /erwhelmed about the idea of becoming high school students. Thinking back to those September days in 2006, the ıange this establishment has effected in us is evident to all. Those 15-year old versions of ourselves have faded to e past. We can legally buy scratch tickets, so we must be adults. As we begin a new chapter in our lives, we leave hind the pit, B2, and A building, venturing into the world as new and matured people. Those seemingly significant spots, so familiar to us now, will stay with us as we travel on, keeping alive the memories of a place in hich we have grown up.

We started off our high school careers with a boom, showcasing some sweet dance moves. As freshmen, we ›mpeted in our first Spirit Rally. We may have technically lost the event, but we embarrassed the sophomores with ır amazingly good dance team to the point that the Spirit Rally was marked as a victory. That fall, we relished a ›ng-awaited victory as our football team delivered a crushing blow to Feehan. In January, we nervously took our rst mid-term exams, although only a small portion of us truly used the half days for "studying". In the spring, we ıpped off the year with the freshman social and our famous Duck Race. 2010 knows that "ducks fly together."

In September of 2007, we entered high school as sophomores. We reveled in the idea that it was (finally) socially cceptable to sit on B2 and that we were no longer the youngest people in the school. That fall was a busy time for ır class as we worked to establish ourselves by defeating the freshmen in the Spirit Rally. 2010 also hosted the Hollywood" themed Homecoming dance, we even got to have it in the gym - talk about Hollywood! In the early ›ring our class planned the Sophomore gathering, capping off the year with some (always!) good times at the Elks.

And suddenly, we were Juniors, joining the ranks as glorified upper classmen, strutting around the school as ıough we were cooler than half the population. Feinberg and Kennedy pushed us to think about our future and life fter high school, triggering minor panic attacks among all juniors. We lost to the seniors in both the Spirit Rally and owder Puff, but we kept our cool and accepted both defeats with our signature classy style. Together, we watched istory unfold in the presidential election. The year went by quickly and in the spring, we attended our first prom. Vith the paper lanterns and fiery dragons, "Shanghai Nights" was a memorable occasion. Amazingly, our beautiful owns and snazzy hair remained fresh as we fist-pumped the night away. After prom, as our class "flocked" teachers ith yet another bird inspired fundraiser, we could not help but notice the looming, yet exciting feeling that we ould soon be seniors.

'09 graduated and the summer came and went. In September, we entered AHS on the first day of school for the ıst time. Consumed by college applications, last minute SATs, and the nagging questions of extended family ıembers about future plans, the fall faded too quickly. Despite suffering a questionable loss at the Spirit Rally, our lass redeemed ourselves with an incredible win over the juniors at the Powder Puff game. Thoughts turned towards fe after June as the first snow fell early. The seemingly endless sequence of "lasts" began: last final, last semester, ll while bringing us closer to that ultimate last and that grand beginning.

We are leaving Attleboro High School as graduates. We have completed four years in a place where our teachers' ole objective is to prepare us for the world outside these slightly decrepit walls. Let's go out and make AHS proud. Let's makes ourselves proud, by doing justice to the diploma we are receiving this June.

It has been a privilege to be a member of the Class of 2010. I wish the best of luck to you all, in whatever ndeavors you choose to pursue.

Emily Dugan
Senior Class Vice President

"I say hello."

SPRING

Girls Tennis

Girls Track

Boys Tennis

Boys Track

Baseball

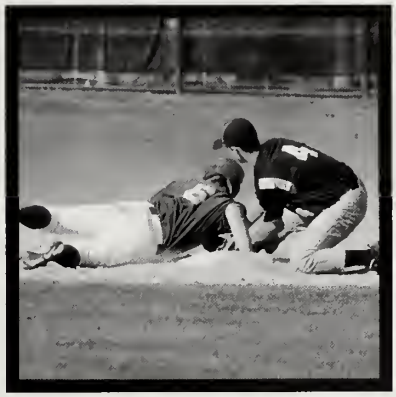

Softball

SPORTS

Boys Tennis

Hani Yusuf & Derek Goulet

Girls Tennis

Liz Gircyc

Charlotte Germain

31

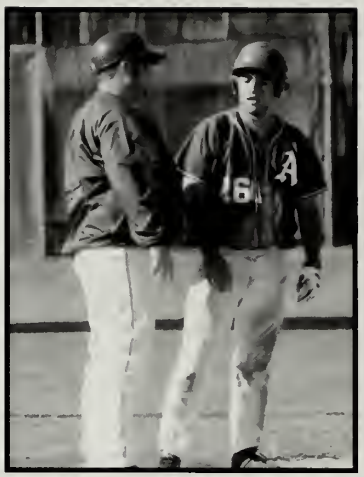

28

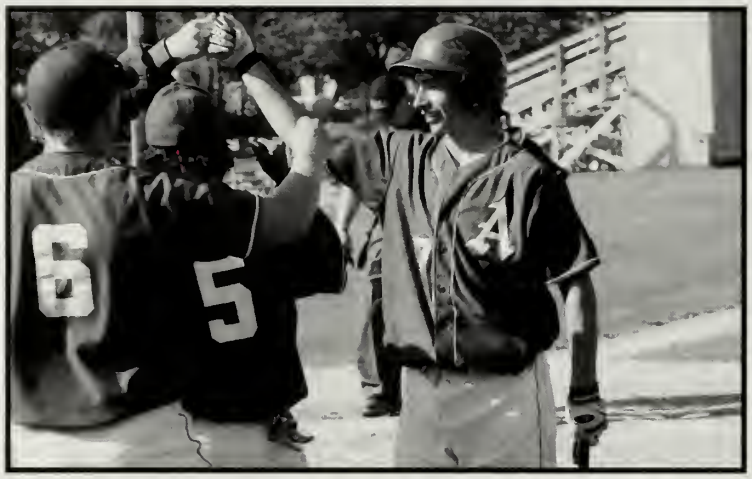
6
5

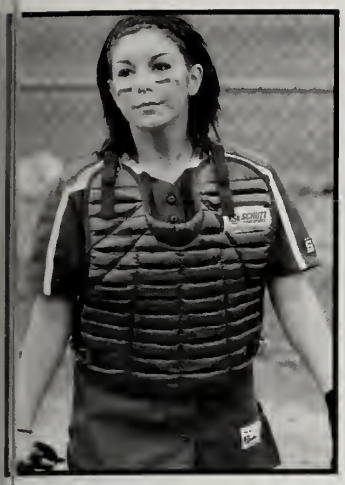

14
13
32
9
2

5
14

Boys Track

Girls Track

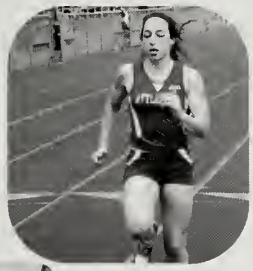

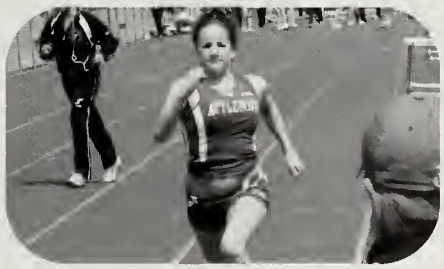

FALL

Boys Soccer

Girls Soccer

Cheerleading

Field Hockey

Golf

Swimming

Football

Cross Country

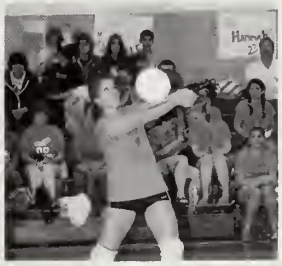

Volleyball

SPORTS

Alphabetically by grade: Emily Pelletier, Kathleen Cronin, Nicole Langevin, Kayla Robbins, Paige Elliot, Katherine Bushey, Ashley Corbett, Anissa Horton, Ashley Provencal

CROSS

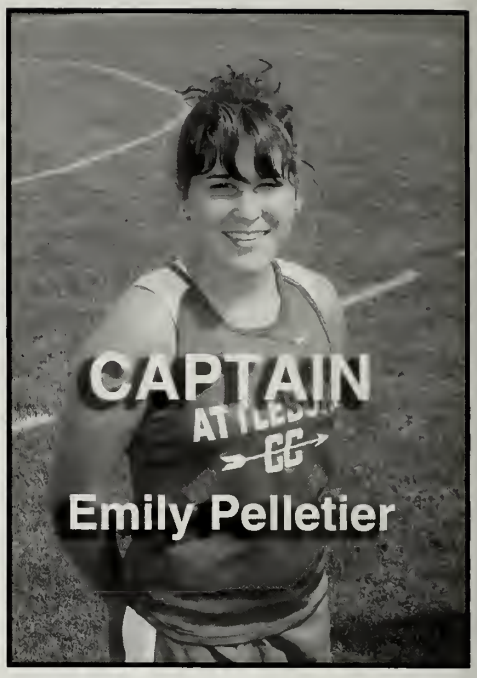

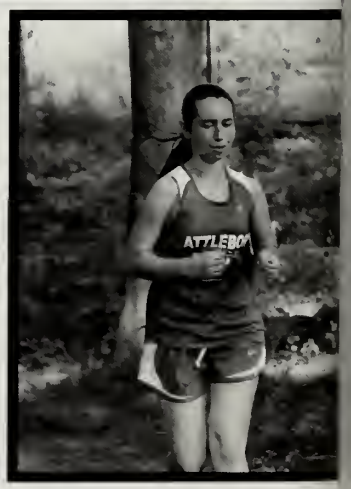

Alphabetically by grade: Jacob Arenault, Mike Sullivan, Luis Bedoya, Conner Kelly, Joseph Murphy, Joshua Ohrenberger, Robert Tougas, Kevin Cultler, Thomas Ferraro, Aaron Filipe, Karoly Fodor, Ethan Fullerton, Eric Harris, Dennis Huang, Andrew Luciano, Mitchell Nixon, Phillip Nixon, Brenden Quilty, Gabriel Viens, Devin Winslow, Michael Callahan, Keith Drucker, Trevor Dumont, Lewis Kass, Corey Lemay, Samuel Murray, Jared Ricci

COUNTRY

Seniors: Mike Sullivan and Jake Arsenault

Fall Cheerleading

Captains

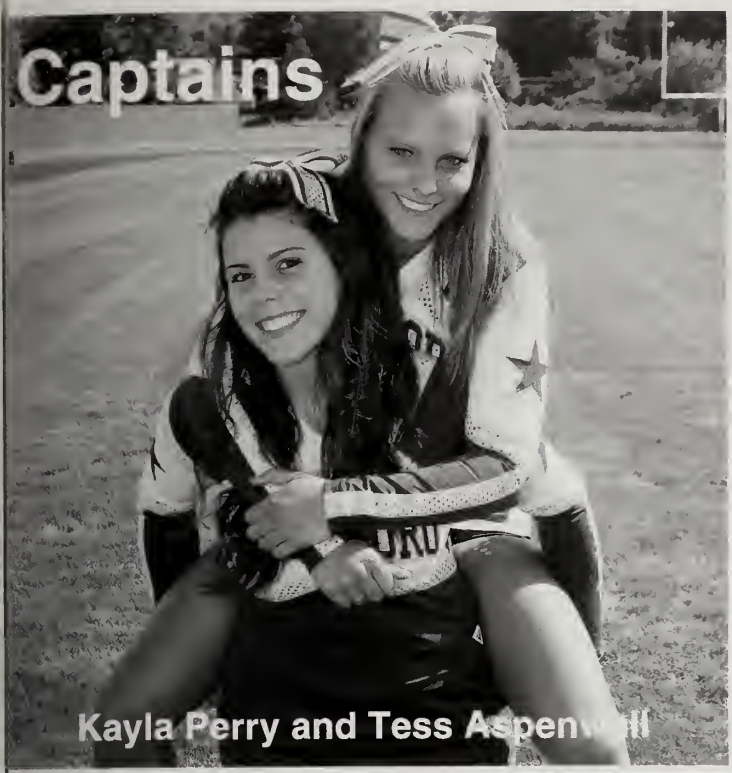

Kayla Perry and Tess Aspenwall

Alphabetically by grade: Tess Aspinwall, Kayla Perry, Olivia Bou, Jaime Caffin, Kimberly Drucker, Kellie Fokin, Jahaira Garro, Lauren Masse, Whitmney Randant, Christy Ros, Jenna Shellard, Allsion Brunelle, Emily Case, Devyn Lee, Jenneise Morin, Samantha Yin, Veronica Bou

Field Hockey

Back Row: Jourdan Childs, Courtney Parsons, Kaleigh Gagnon, Meghann Griffin, Kim Grusheski, Hannah Powers, Kendra Uriot, Hayley Brown
Middle Row: Kara Mercier, Pauline Lacsamana, Nicole Viveros, Emma McGuy, Krista Guertin, Amber Achin, Katie Deslaurier
Front Row: Emilie Ouellette, Lindsey Duquette, Tori Beauregard, Tara Trudel

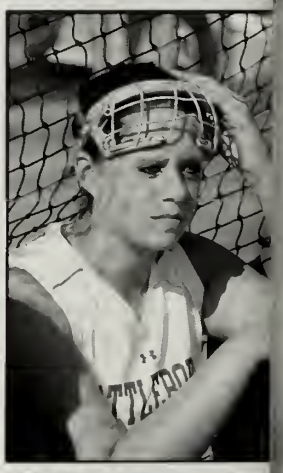

Above: Katie Deslaurier, Courtney Parsons, Emilie Ouellette, Pauline Lacsamana, Tori Beauregard, Tara Trudel, Meghann Griffin, Amber Achin
Below: Emilie Ouellette, Tori Beauregard, Lindsey Duquette and Tara Trudel

ATTLEBORO
4

ATTLEBORO
4

ATTLEBORO
4
ATTLEBORO
1
ATTLEBORO
13

Freshmen Football

AHS Football

Captains

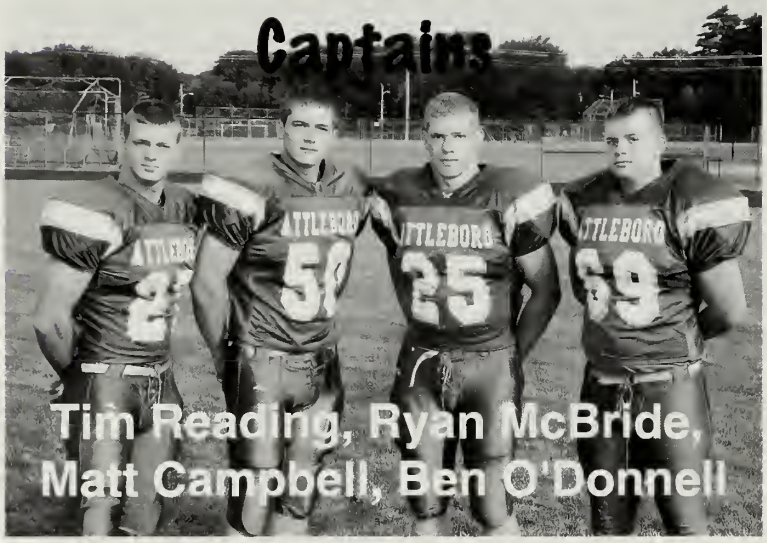

Tim Reading, Ryan McBride, Matt Campbell, Ben O'Donnell

Coaches

Varsity Team

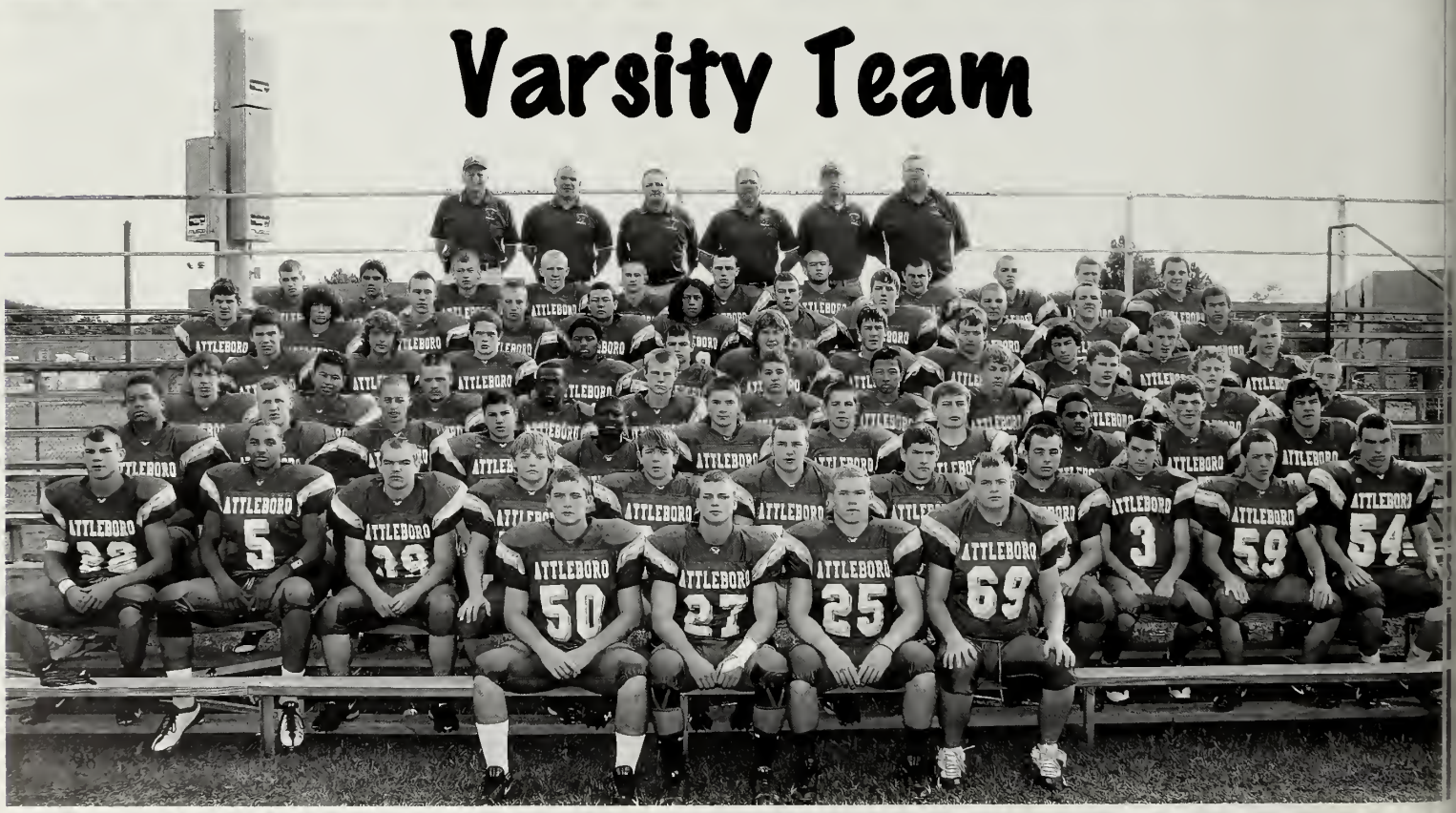

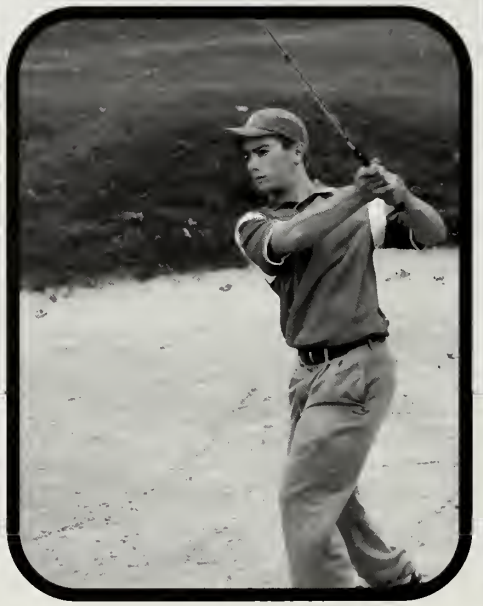

GOLF

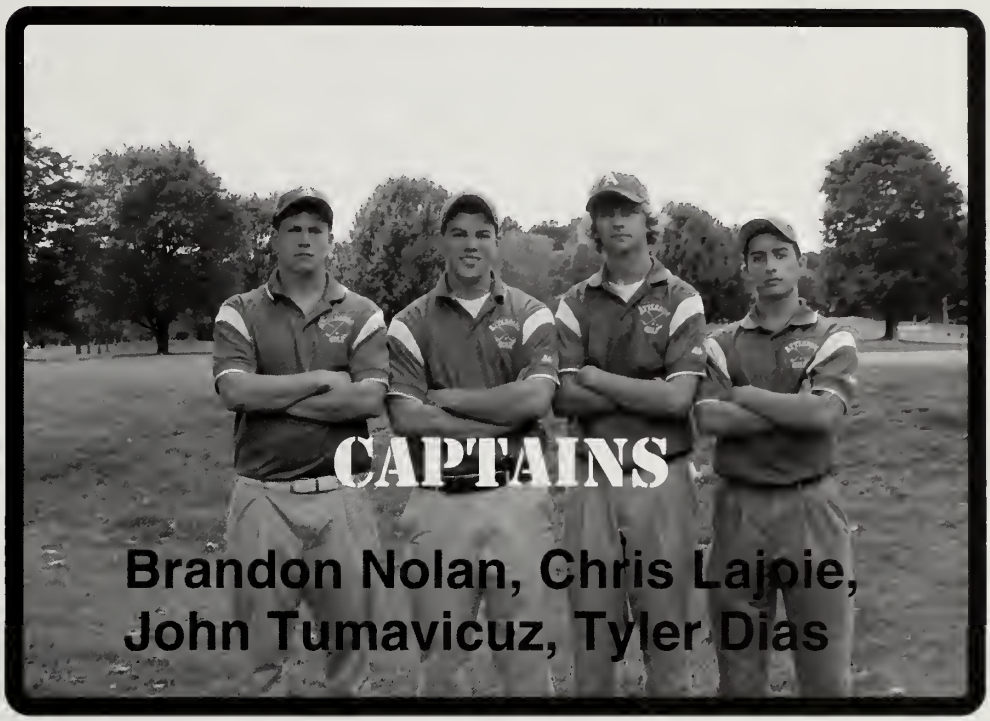

CAPTAINS

Brandon Nolan, Chris Lajoie, John Tumavicuz, Tyler Dias

Alphabetically by grade: Patrick DeMontigny, Tyler Dias, Robert Finn, Chris Lajoie, Andrew Mackinnon, Brandon Nolan, Matthew Provost, John Tumavicus, Michael Valade, John Beauregard, Kenneth Burch, Andrew Caron, Matthew Ethier, Darian Calverley, Kyle Gensler, Jonathan Kirby, Zachary Dragun, Alexander Dumoulin, Branden Dumoulin, Johnathan Giara, Benjamin Heller, Ryan Murray

Boys Soccer

Alphabetically by grade: Thomas Cao, Evan Silvia, Nathan Trovar, Jake Keefer, Justin Keefer, Marques Menard, Ricardo Monteiro, Thomas Murphy, Kevin Perdomo, Thomas Wampler, William Cathcart, Troy Martins, Derek Pereira, Miichael Regan,Alexander Russell, Alain Laurent, Dominik Machado, Noah Phelps

Captains: Evan Silvia and Nate Tovar

Seniors: Evan Silvia, Nate Tovar, Tom Cao

22

MARK GRUNDY 1970
MIKE GRUNDY 1974
8
20
10
12

LITTLEBORO HIGH
SOCCER

Girls

VARSITY

Alphabeticallt by grade: Andrea Araujo, Marie Gulino, Janelle Hall, Jessica Jeffrey, Allison Jennings, Sarah Jennings, Kelly Jung, Michelle Peck, Ashley Vallincourt, Lauren Annese, Emily Cannata, Marguerite Clifford, Katharine Cote, Kaitlyn Haselton, Kerstin McAndrews, Victoria Reynolds, Jasmin Vivar, Delaney Lancor, Makayla Medeiros, Erin Woodhead

Sarah Jennings, Jessica Jeffrey, Allison Jennings

Soccer

Alphabetically by group: Stephanie Bergman, Cassandra Ciancola, Lisa Contre, Alicia Dart, Emily Fullerton, Amanda Lavoie, Emily Salvas, Linseday Semple, Sydney Rocha, Kaeli Sargent, Lauren Cherry, Caitlin Murray, Karly Shea, Brittanty Plante, Nicole Warren

Seniors

Steph Burgman, Emily Salvas, Cassie Ciancola, Amanda Lavoie, Danielle Boyer, Alicia Dart, Lindsay Semple, Emily Fullerton, Lisa Contre

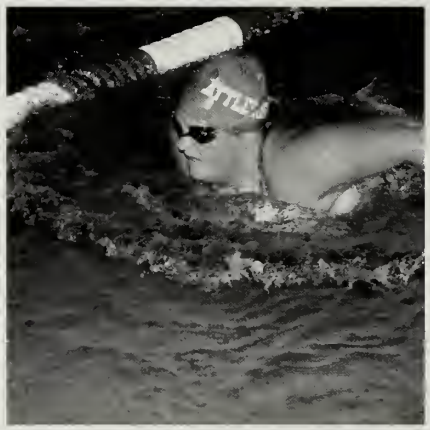

Captains

Lindsay Semple & Alicia Dart

Girls Swimming

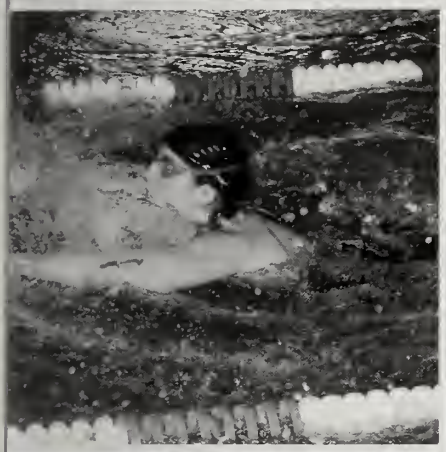

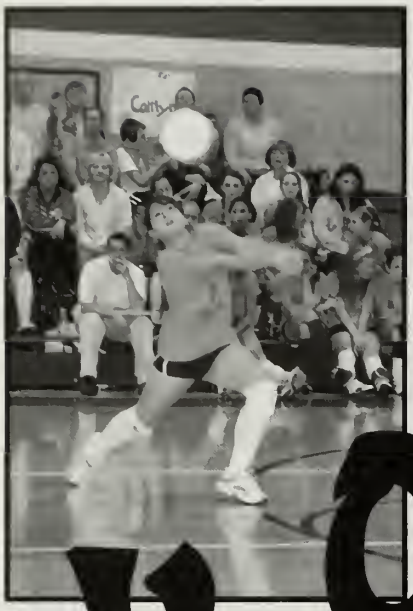

VOLLEY

Sarah Parker, Taylor Whaley, Kelcee Powell, Ingrid Portello, Allison Hochler

SENIORS

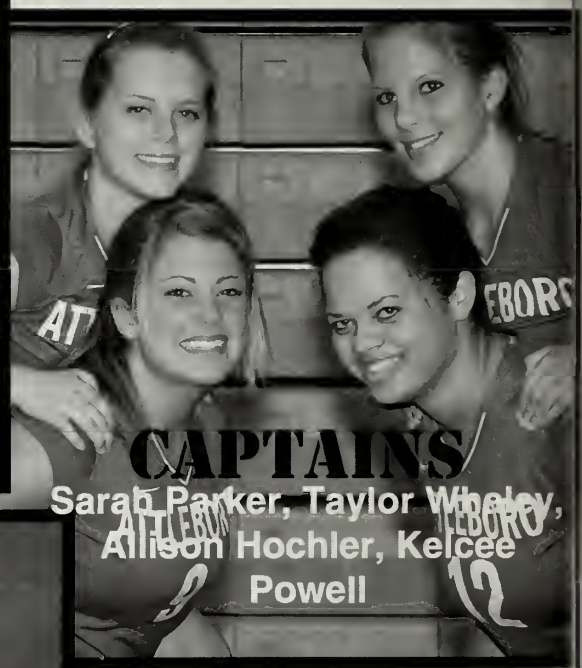

CAPTAINS

Sarah Parker, Taylor Whaley, Allison Hochler, Kelcee Powell

BALL

VARSITY

Alphabetically by grade: Alison Hochler, Sarah [illegible] Ingrid Portillo, Kelsea Powell, Taylor Whley, Rachel Daley, [illegible] Downey, [illegible] Greeh, [illegible] Greve, Hannah Johnson, Emma Larala, Sarah Scales, Valerie St. Hilaire

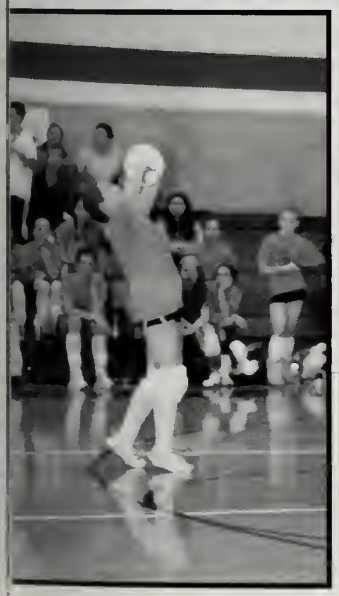

ATTLEBORO
24

DARTMOUTH
44
ATTLEBORO
24

30
BOMBARDIERS

ATTLEBORO
34
ATTLEBORO
40

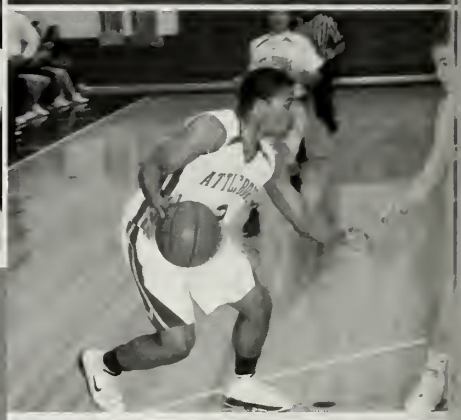

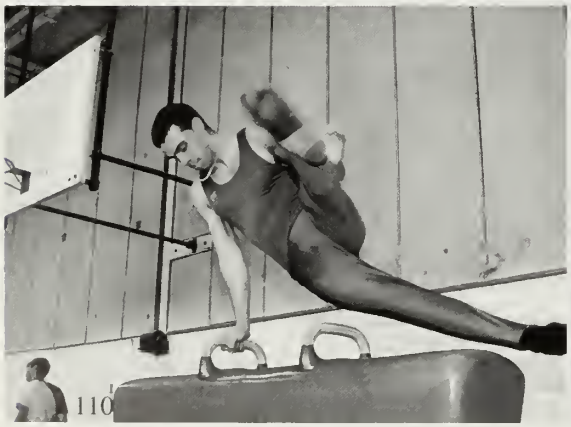

577
ATTLEBORO
516

WINTER

Indoor Track

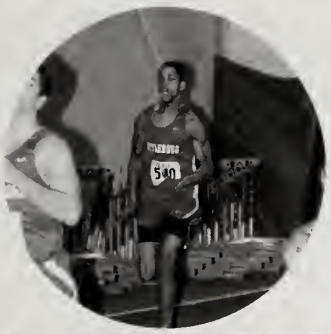

Boys Basketball

Co-ed Cheer

Ice hockey

Boys Swim

Girls Gymnastics

Girls Basketball

Boys Gymnastics

SPORTS

Boys Basketball

Varsity

Alphabetical order by Grade: Abiola Aborishade, Matty Campbell, Tony Watson, Tim Flynn, Mahlik Johnson, Joe Markiewicz, Kobba Nasso, Nate Robitaille, Shawn Silva, Bestlee Vazquez, Stephen Edmonds, J.J. Jolaoso

Captains: Nate Robitaille and Matty Campbell

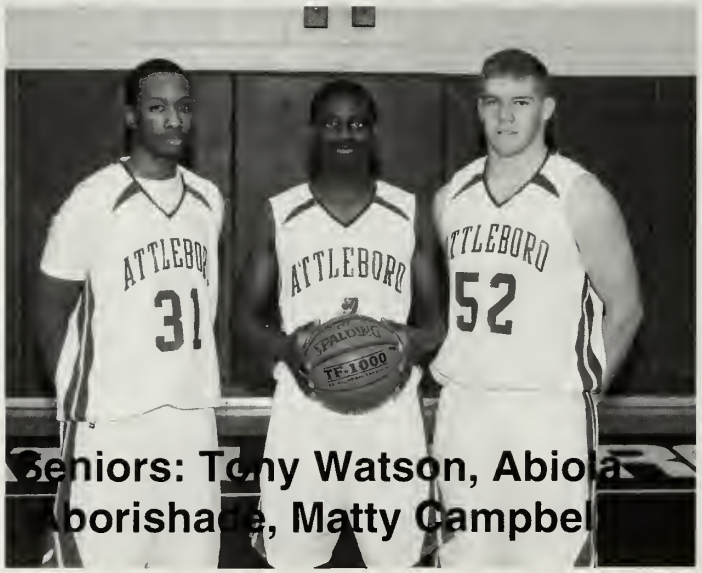

Seniors: Tony Watson, Abiola Aborishade, Matty Campbell

32

24

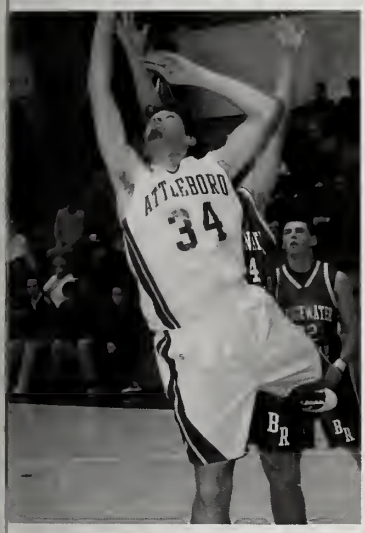
34

4

Girls Basketball

Alphabetical Order by Grade: Meghann Griffin, Taylor Marshall, Ashley Vaillancourt, Rachel Daley, Danielle Dunkley, Teana Gravel, Tiara Stout, Savannah Boyle, Jacey Copes, Emily Taylor, Sara [illegible], Bri Hochwater

Captain: Taylor Marshall

SENIORS

Taylor Marshall, Meghann Griffin, Ashley Vallencourt

Cheerleading
Winter

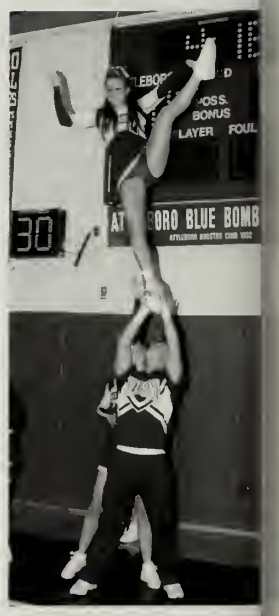

Captains

Tim Reading, Kayla Perry, Jenna Shellard, Tess Aspenwall, Kyle G

Alphabetically by grade: Tess Aspinwall, Kyle Gianatasio, Kayla Perry, Tim Reading, Olivia Bou, Jaime Caffin, Kimberly Drucker, Kellie Fokin, James Luciano, Lauren Masse, Whitney Randant, Christy Ros, Jenna Shellard, Allison Brunelle, Emily Case, Devyn Lee, Erin Markham, Jennise Morin, Samantha Yin, Veronica Bou

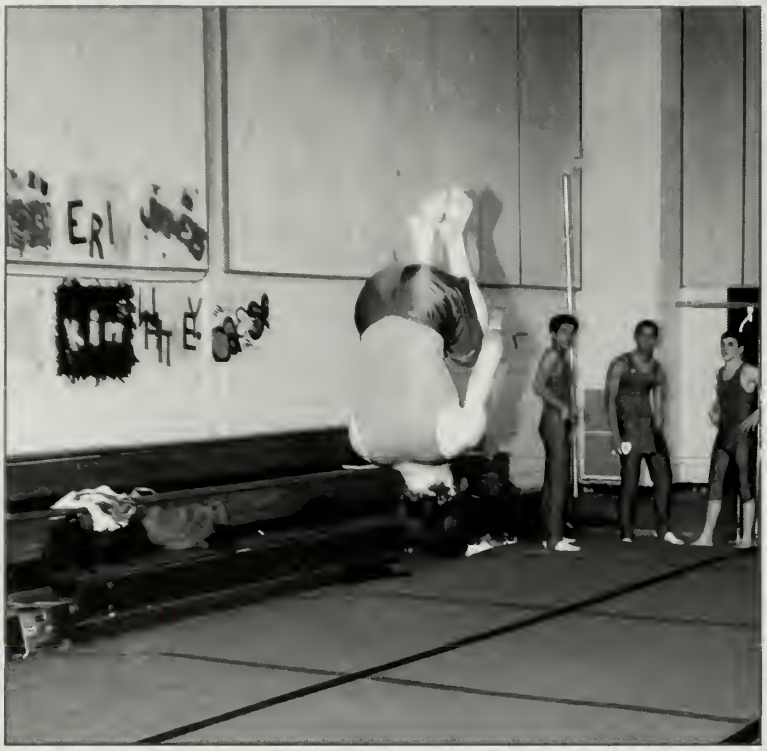

BOYS GYMNASTICS

Alphabetically by grade: Piseth Chhoeuy, AJ Hoose, Stephen Lindsey, Jonathan Oak, Brett Pinto, Eric Ryder, Kenneth Burch, Devin Burke, Brandon Burns, Zach Chomyszak, Kevin Gaeta, Evan Heller, Chanpiseth, Heng, AJ Lynch, Matthew Lynch, Robert Lynch, Chris Mahoney, Cody Maston, Patrick Mchugh, Darith Ork, Bryan Richards, Adam Rioux, Randy Sek, Adam Vose, Nicklaus Walker,Kyle Brousseau, Brian Cook, Matt Fyfe, Blake Lacasse, Xavier Peralta, Watson Yerm, Josepth Bozzo, Colton Davis, Brandon Fernandes, Tushar Patel, Chris Salley

Stephen Lindsey, Piseth Chhoeuy, Eric Ryder, Brett Pinto, AJ Hoose, Jonathan Oak

Stephen Lindsey, AJ Hoose, Eric Ryder

Alphabetically by grade: Lindsey Bray, Lindsey Duquette, Emily Fullerton, Brielle Gaudreau, Kelsey Guillette, Felicia Horan, Amanda Ortendahl, Shelby-Lee Pike, Jayni Shumila, Emily Wilson, Shawnna Kelly, Jillian Lange, Jamie Murray, Ruby Courchesne, Brooke Eklind, Amanda Langlois, Lisa Maher, Megan Aspinwall, Bernadette Benoit, Danielle Bone, Felicia Choiniere, Angela Cook, Danielle DeRose, Kelsey Gallant, Alexandrea Jenson, Allison Lavoie, Jacklyn Middleton, Meridith Moreau, Katrina Ogden, Bryanna Thorpe, Shanley Walker, Samantha Zabel

Above: Lindsey Bray, Shelby Pike, Emily Fullerton, Emily Wilson, Brielle Gaudreau, Lindsey Duquette, Felicia Horan, Amanda Ortendahl, Jayni Shumila, Kelsey Guillette
Below: Lindsey Duquette, Amanda Ortendahl, Emily Fullerton

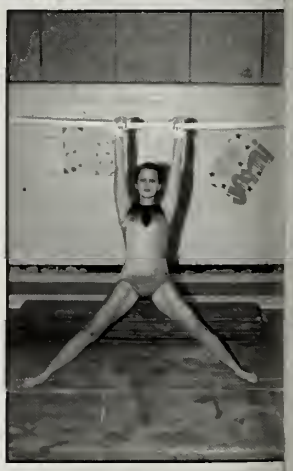

Girls Gymnastics

Alphabetically by grade: Chad Caldwell, Patrick DeMontigny, Tylar Dias, Christopher Dragun, Derek Goulet, Andrew MacKinnon, Jake Beaudry, John Beauregard, Zackery Kraus, Daniel Smith, Matthew Whittingham, Kevin Bacchiocchi, Alexander Christensen, Evan Caldwell, Mackenzy Farrell, Jacob, Craig Dore, Zachary Dragun, Keith Drucker,

Tyler Dias, Pat DeMontigny, Chad Caldwell

Pat DeMontigny, Chris Dragun, Tori Beauregard, Chad Caldwell, Andrew MacKinnon, Tyler Dias, Derek Goulet, Matt Provost

Ice Hockey

JV

Boys Swimming

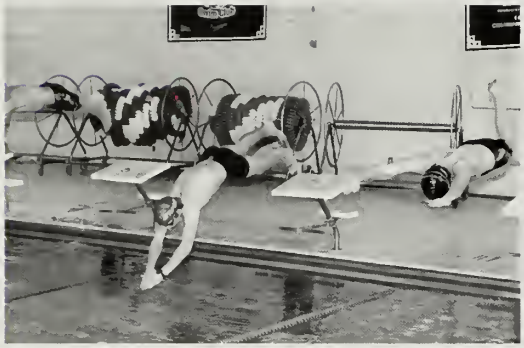

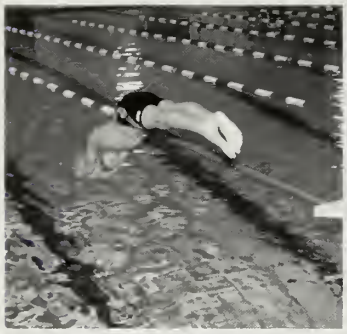

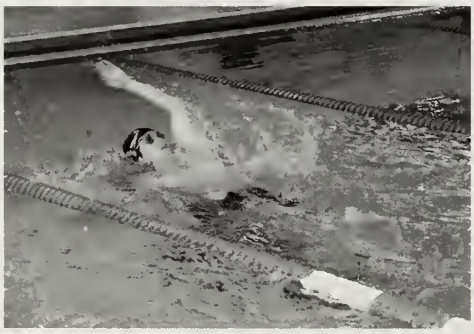

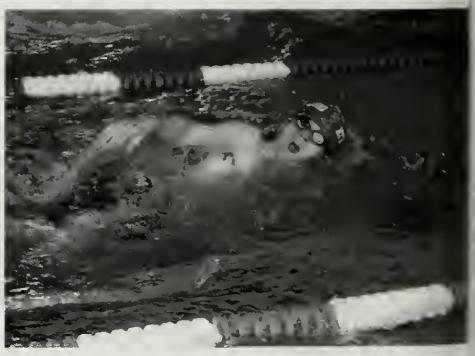

Alphabetically by grade : Trever Ganiss, Jonathan Howard, MArk LaVita, Tyler Chauncey, Anthony Felos, Zach Lotourneau, Alexander Lozanski, Ricky Mejia, Curtis Priesing, Omar Samrout, Cody Stewart, Rob Braza, Rocco LaVita, Tyler Norman, Justin Silva, Zachary, Jared Chaput, Nick Demers, Ryan Silvia

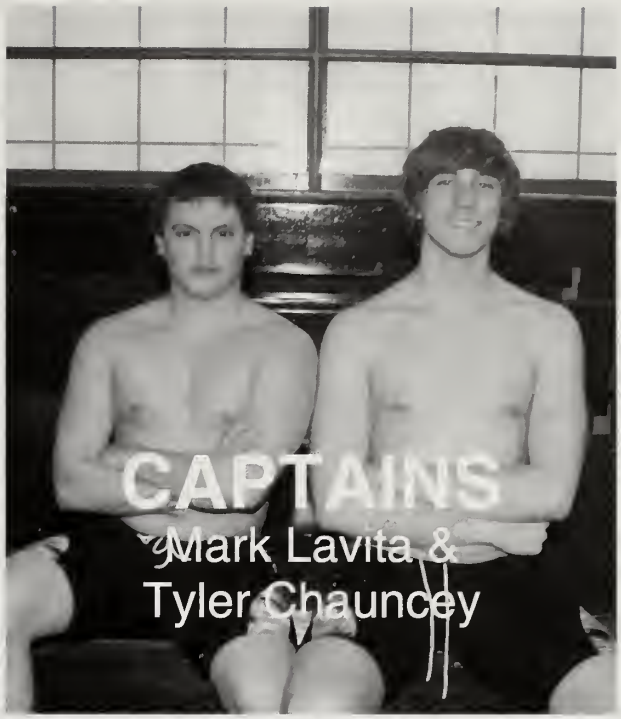
CAPTAINS
Mark Lavita &
Tyler Chauncey

SENIORS
Mark LaVita &
Trever Ganiss

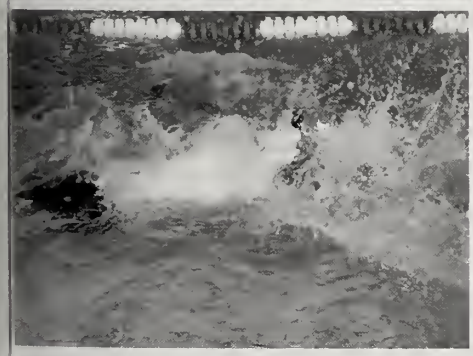

Alphabetically by grade: Jacob Arsenault, Derek Baker, Thomas Cao, Patrick Deschense, Casey Meier, Michael Sullivan, Tri Vo, Donal Caoutte, Chheang Chhor, Zachary George, Jake Keefer, Justin keefer, Connor Kelly, Zackary Levine, Ricky Lliguicota, Cameron Molloy, Joseph Murphy, Joshua Ohrenberger, Stephen Pike, Alexander Sampson, Robert Silva, Kevin Tougas, Kyle Wilkins, Thomas Clifton, Michael, Kevin Cutler, Thomas Ferraro, Aaron Filipe,Karoly Fodor, Ethan Fullerton, Steven Gillard, Eric Harris, Francis Hines, Zachary Howard, Benjamin Howard, Dennis Huang, Bradoon Jarousky, Derek Kuffrey, Mitchell Nixon, Phillip Nixon, Michael Paquette, Bhaumik Patel, Samuel Peck, Reed Perry, Brenden Quilty, Kenneth Rogan, John Stephen, Sean Thornhill, Samy Tingue, Chad Vignoni, Cristian Aguilera, Frank Cadle, Michael Callahan, Anthony Casadonte, Philip Case, Eric Drummey, Abraham Eid, Jonathan Giara

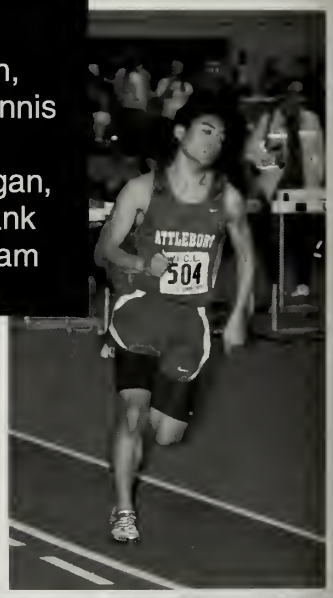

ATTLEBORO
550
845

Boys Track

WHEATON COLLEGE

ATTLEBORO
502

HOLLISTER

Girls Track

Alphabetically by grade: Andrea Araujo, Marie Gulino, Jessica Jeffrey, Allison Jennings, Sarah Jennings, Pauline Lacsamana, Emilie Ouellette, Jena Rogers, Kaylyn Silva,Terreyana Belin, Mary Bull, Amy Cao, Tiffany Cao, Alma Conway, Kathleen Cronin, Meghan Cutler, Sheila DeSilva, Samantha Erwin, Kaleigh Gagnon, Krista Guertin, Kaitlyn Haselton, Elizabeth Kellley, Kayla Robbins, Amanda Berthold, Amanda Eddy, Paige Elliot, Amanda Ferzoco,Elizabeth Iadonisi, Ashley Lameiras, Kaitlyn Manlove, Yessenia Ortiz, Courtney Panasuk, Jennifer Peck, Jacueline Sabilla, Kamoy Andrews, Audrey Brouwer, Katherine Bushey, Ashley Corbett, Shelby Cuddeback, Kelsey Feyler, Tiffany Hoyt, Samantha Kerrins, Briana Robiitaiille, Lyndsay Roy, Kelsey Shepard, Amy Tedesco, Samantha Whitney, Samantha Wnuk

TIDES

adidas

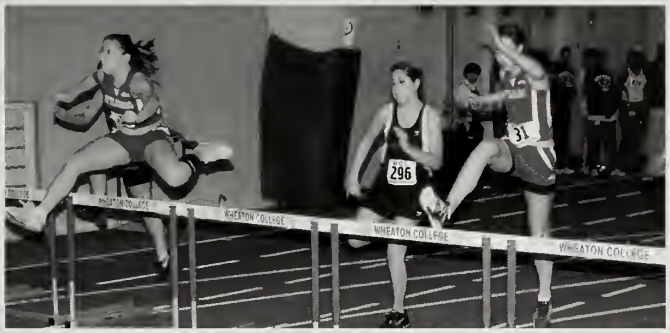
WHEATON COLLEGE
296
31

5
3

149

ATTLEBORO
2

ATTLEBORO

ATTLEBORO

ATTLEBORO
13
12
380
6

CLUBS

CLUBS

President-Stephanie Chaplin
Vice President-Tom Cao
Corresponding Secretary-Tiffany Cao
Recording Secretary-Amy Cao
Treasurer-Michelle Peck

Student Council

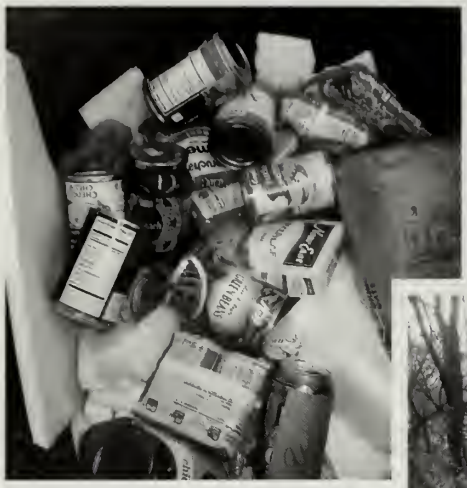

CANS!!!

GLOW
GLOW CAP

INTO LEAVES!

CSC

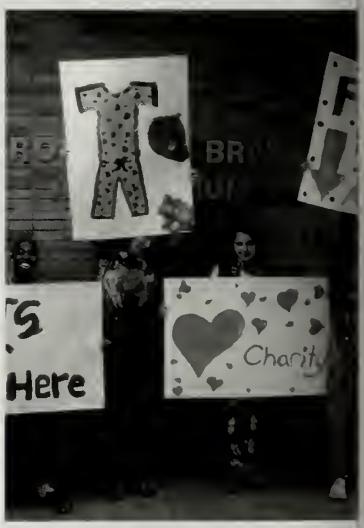
Here
Charity

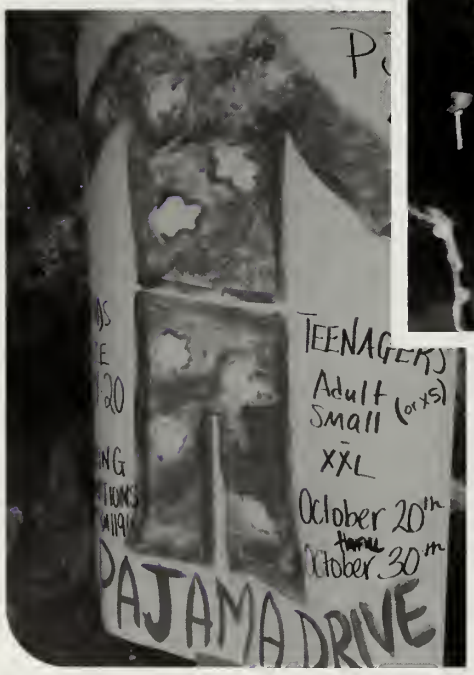
TEENAGERS
Adult Small (or XS)
XXL
October 20th
thru
October 30th
PAJAMA DRIVE

Over Here
PJ's here
Charity

CSC

CAR
WASH

CSC
Fall Into Leaves
Sign up in Room 119A
Fall into
Fall Into

BEWARE

CSC

Car
Wash

SH

Passion Plunge 2010

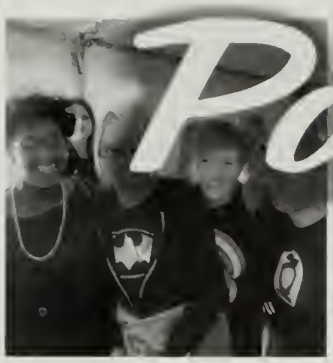

UP ... UP ... and ... AWAY!

Leo club

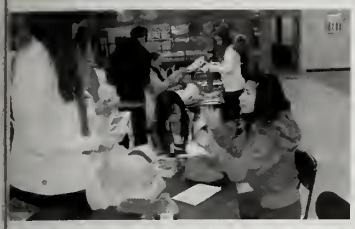

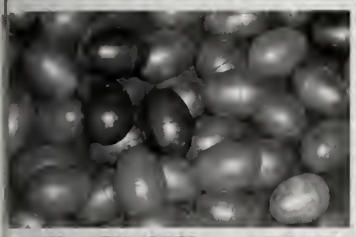

The Anime Club

日本製アニメ

Attleboro High School Anime Club

漫画本

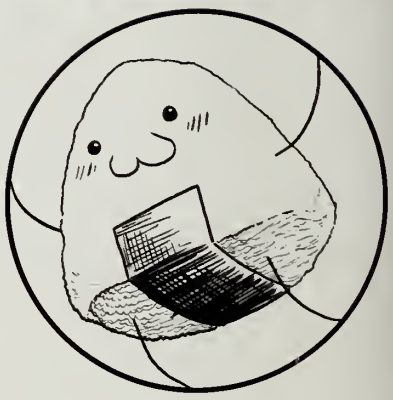

Presidents: Cassandra Ciancola and Stefiane Green
Vice President: Matthew Cobb
Secretary: Chelsee Angevine
Treasurer: Tait Sae-Eung
Founder: Andrew Ladouceur
Our Leader: Mrs.Reed, Mascot: Giri Giri the Onigiri

The Attleboro High School Anime Club

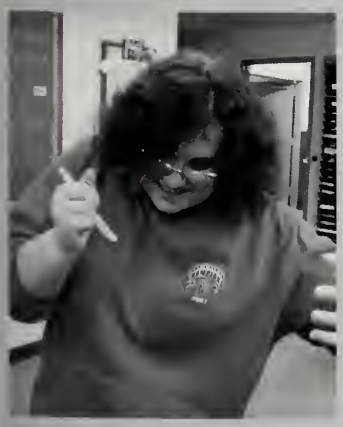

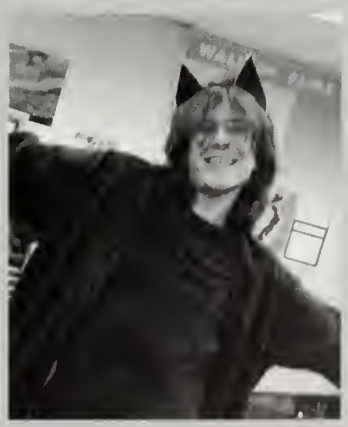

Anime Club

A place where everyone
is comfortable enough
that the man in the
gorilla mask isn't really
as terrifying as most
people would think.

From now until forever
Anime is our endeavor
So let us stay together!

EAGLE'S EYE

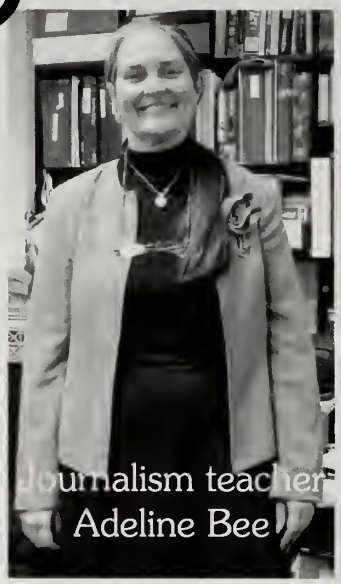

Journalism teacher Adeline Bee

EDITORS

Back Row (left to right): Emily Dugan, Samantha Wood, Ashley Zimmerman, Amanda Correllus
Front Row (left to right): Meghan Harvey, Audrey Coulter, Melanie Thibeault

Art Club

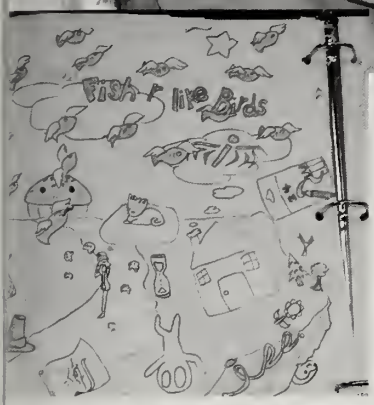

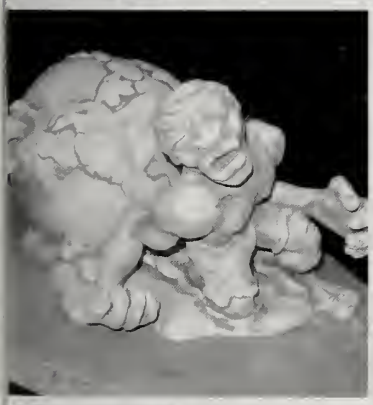

Sci-Fi

Jared Carpeno, Jeff Lincoln, Rich Beniot, Jessie Wayland, Chris Catalano, Paul Brown

Philosophy

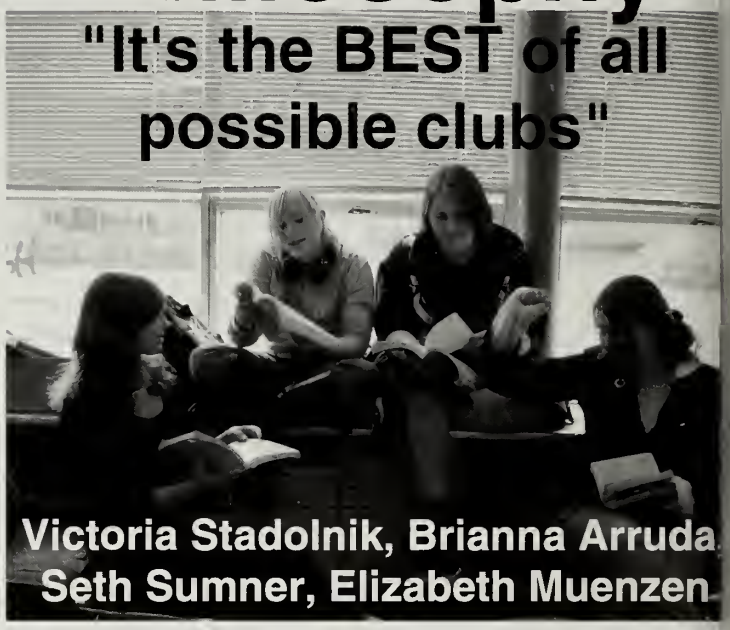

Victoria Stadolnik, Brianna Arruda, Seth Sumner, Elizabeth Muenzen

GSA

[illegible] Lynes, Chris Sawyer, Justin Farris, Mekayla Murphy, Briana Star Schukraft

Skills USA

Officers

Pres:Matthew [illegible]r
Vice Pres:Brittany Sylvestre
Secretary: Stephanie Champagne
Treasure: Adam Nazare

Skills USA Members

Back row: Andrew Lafloureur, Matt Wilbur, AJ Lynch, Ally Downey, Claudia Morales, Stephanie Champagne, Adam Nazare, [illegible] Morales, Brandon Horne, Ricky Cliguicota
Front row: [illegible]ica Jewett, Eva Nuahn, Brittany Sylvestre, Lindsey Perry

Amnesty

Curtis Priesing, Jesse Mallor, Tyler Chauncey, Suzanne Gammer, Jeff Goodman, Ashley Gennant, Katelynn Tucker

Environmental

Dan Powell

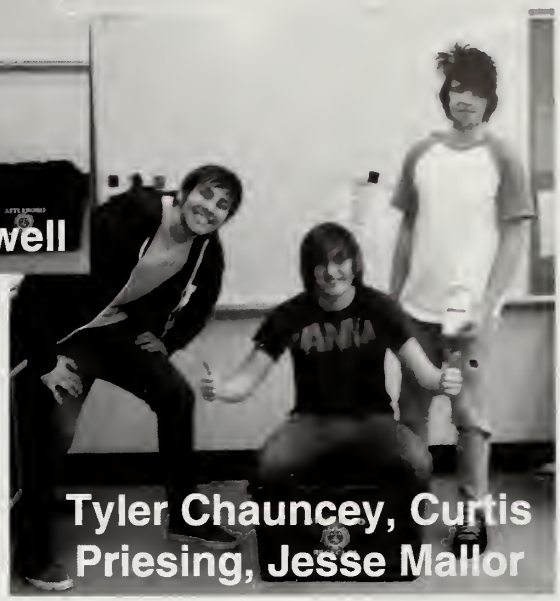

Tyler Chauncey, Curtis Priesing, Jesse Mallor

National Honor Society

Officers

Tom Cao, Hani Yusuf, Emily Pellitier, Emily Dugan

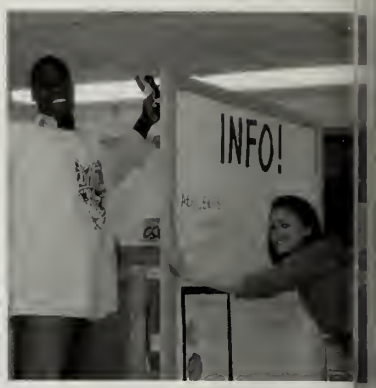

Special 29

Olympics 99

Attleboro Idol

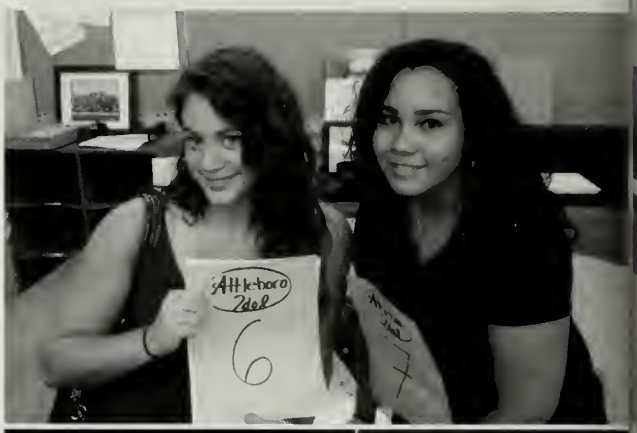

Interact

Treasurer: Rocco LaVita
Vice President: Soraya Beaubrun
President: Esther Durex
Secretary: Kelly Morales

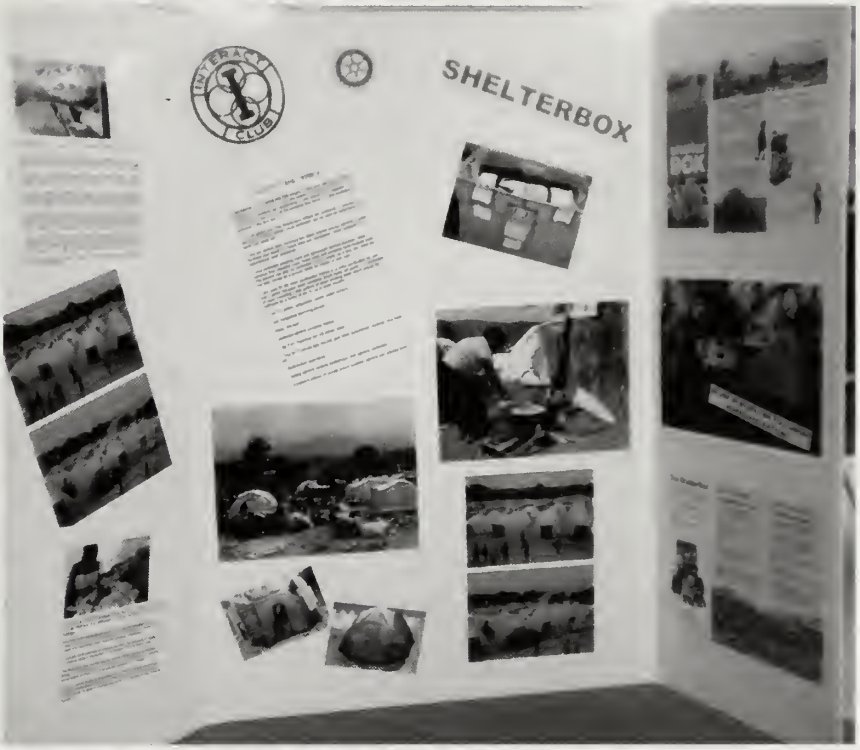

Marching

Band

AHS Winter

Concert

Alphabetical order: Brianne Akers, Courtney Benard, Tiffany Berard, Brianca Carreiro, Amanda Correllus, Audrey Coulter, Rachel Dawley, Brianne DeVincent, Rod DiBastiani, Leslie Duclos Albert Dumont, Jeremy Fodaski, Mariah Gorman, Jeff Goodman, Jon Howard, Matie Larouche, Andrew Larson, Tiffany McWilliams Sara Nelson, Jake Shanning, Stacie St. Louis, David Stevens, Jen Tella, Kate Lynn Tucker

Drama Officers: Audrey Coulter, Jen Tella, Albert Dumont, Jeremy Fodaski, Bianca Carreiro, Stacie St. Louis, Sara Nelson, Suzanne Gammer

You Can't Take it With You

THE DEEP

END

YEARBOOK STAFF

Hillary Dias, Meghann Griffin, Veronica Alfani, Tori Beauregard, Emily Crabtree

Also thanks to everyone else that helped make this year's yearbook possible!

Rome Boulevard

Central Office

Pia Durkin, Ph. D.
Superintendent

Sylvia Day
Director of Special Education & Support Services

Marc Furtado
Business Manager

Nancy Sprague
Director for Teaching & Learning Excellence

Front row: Terry Troiano, Cheryl Kachadourian, Judy Nelson, Pat Sylvester, Joan Woodbury, Kenneth St. Don, Martha Gagnon
Back row: Kathleen Black, Ann McGinnes, Terry Tower, Colleen Heverly, Sally Fisher, Rosalind Boudreau, Jen Hodges, Pat Andreozzi, Catherine Murray, Ray Gousie, Linda Fernades, Jonathan Plourde

AHS Administration

Jeff Newman
Principal

Dave Sawyer
Assistant Principal

Elizabeth York
Assistant Principal

Terry Gayton
Director of CTE

English Department

Department Head

Kevin Gorman

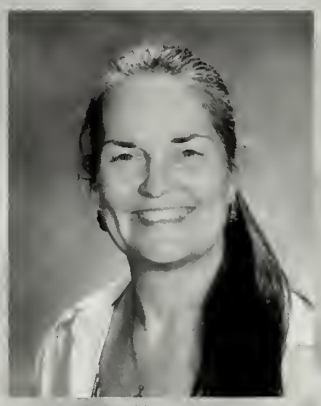
Adeline Bee

Vaughan Boone

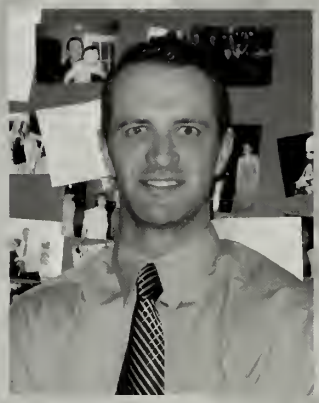
James Clarke

Anna Cordeiro

Kristen Disciullo

Lisa Escobar

Cathy Kaiser

Erin Mathews

Patrick Parker

Kelly Reed

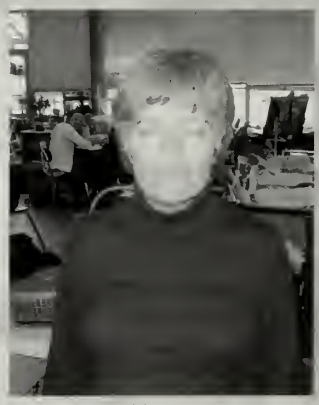
Sheila Rosa

Meredith Silva

Jennifer Thibodeau

Daniel Walton

Brian Warburton

History Department

Department Head

Tobey Reed

Joseph Amaral

Carla Bono

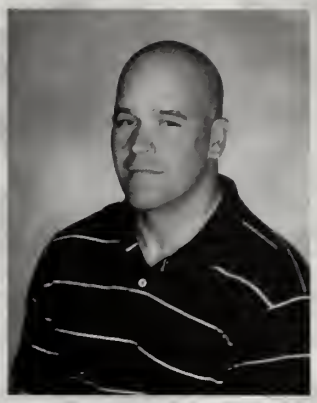
Matt Bosh

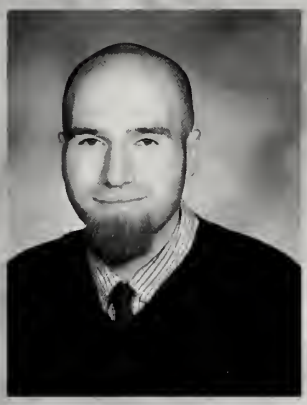
Larry Carpenter

Douglas Matthews

Benjamin Kelley

Nicole Lane

Brian Hodges

Colleen Nestlen

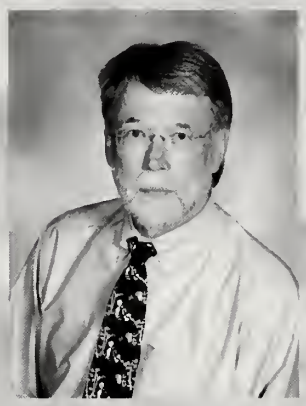
Thomas Rainey

Rebecca Richard

Donna Shirman

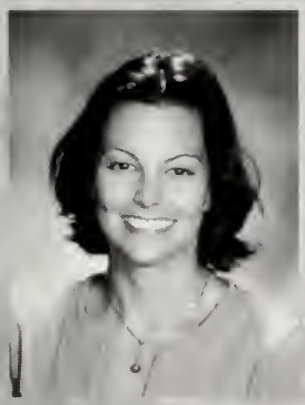
Erin Sullivan

Ari Weinstein

Math Department

Department Head

Patricia Izzi

Melissa Blais

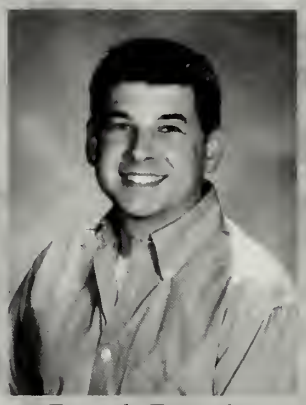
Derek Brooks

Michael Brother

Lori Carless

Jay Cohen

Michael Cole

Sally Eosefow

Gwen Garrage

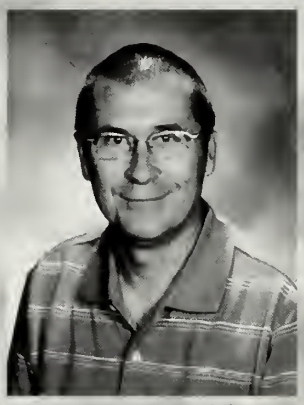
James Hawkins

Crystal Mellor

Elizabeth Mitchell

Gary Nelson

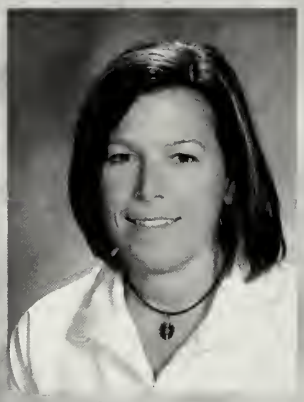
Denise Trudeau

David Turinese

Alan Weintraub

Science Department

Department Head

Barbara Senna

Sharon Blackledge

Catherine Botsford-Milne

Gregg Finale

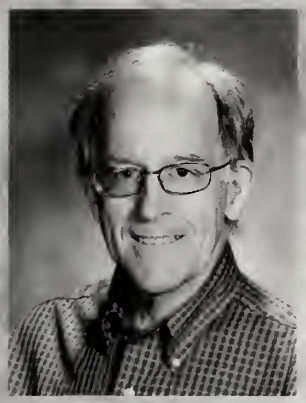
Bert Gardner

James Gormley

Karin Johnson

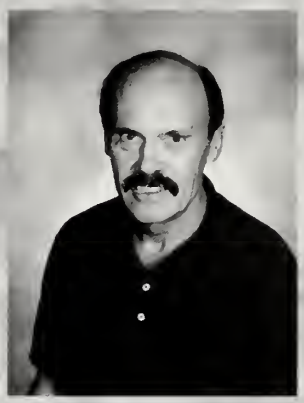
Robert Johnston

Angela Larson

Timothee Maynard

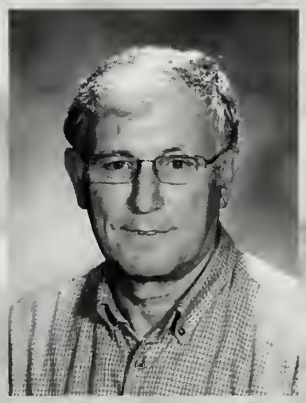
Dashamir Mezini

Christine Ravesi

Bill Reilly

Margaret Schneider

Peter Tarsi

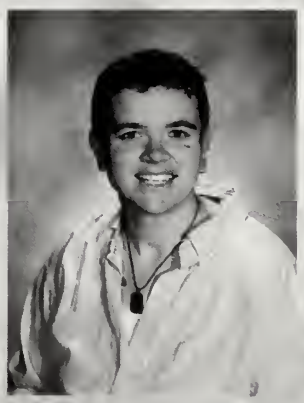
Deanna Wells-Scott

Language Department

Department Head

Peter Pereira

Mario Barbosa

Jeanne Dyer

Florence Gabaude

Jean Hickox

Norma Kozaka

Natalia Medeiros

Janet Poor

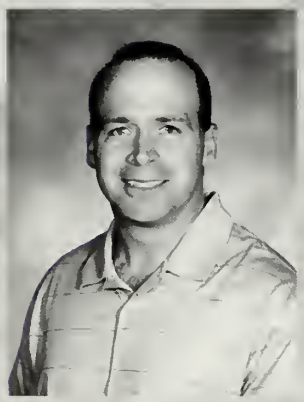
David Seavey

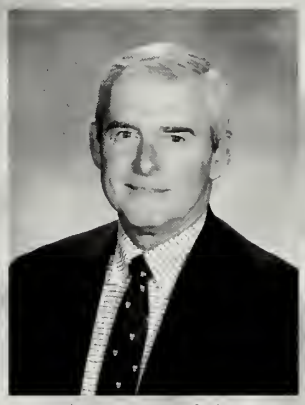
Glenn Weidner

Librarian & Assistant

Laura Cabral

Katherine Depot

CTE Department

Dana Akins-Adeyemi

John Bodge

Joyce Campellone

Matthew Clarke

Lindsay Cunniff

Kevin Deschenes

Susan Edmonds

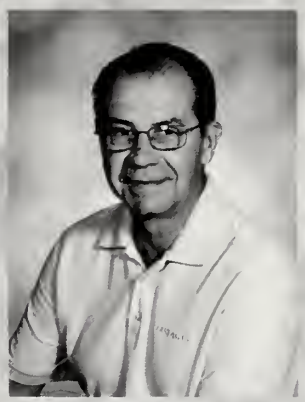
Michael Fontaine

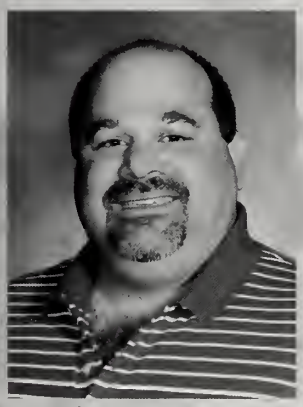
Anthony Gallucci

Ron Goyette

Eileen Homen

Allen Makepeace

Peter Lacasse

Gerard Laferriere

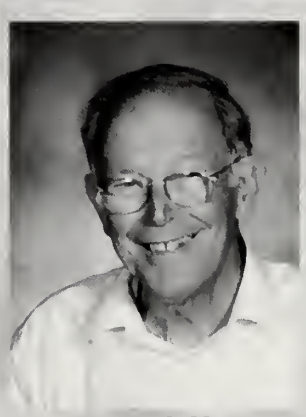
Henry Offner

Elisabeth Rusling

Physical Education & Health Department

Mark Bonneau

Wendy DaSilva

Mark Houle

Lauren Jackson

Nancy Krieger

Music Department

Kelly Bitner

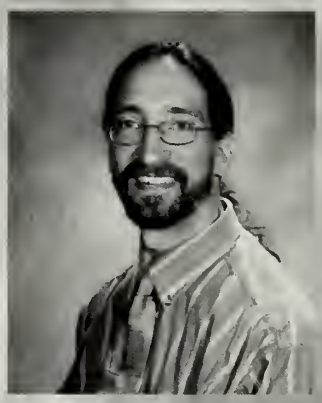
Gary Hyman

Art Department

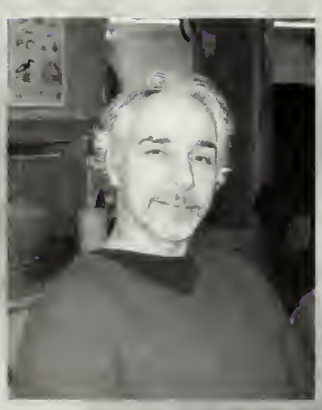
John Ferrigno

Ann Montagona

Lindsay Nygaard

Melissa Poyet

Senior House Office

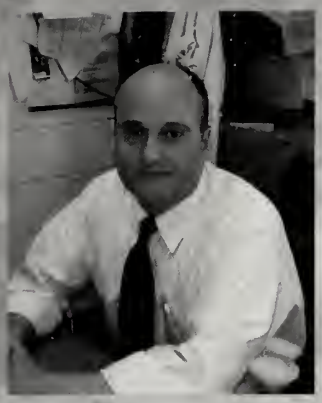

Dean:
Joseph Connor

Secretary:
Deborah
Buebendorf

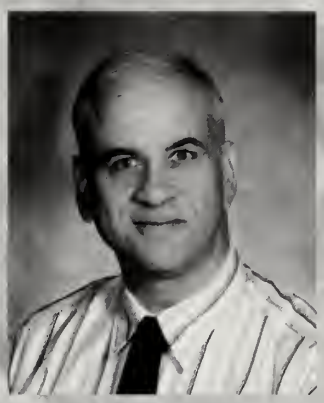

Guidance
Councilor A-K:
Robert Feinberg

Guidance
Councilor L-Z:
Karen Kennedy

Class of 2010 wants to thank you for the past four years of service

Network

Deborah Anzlovar

Charley Carey

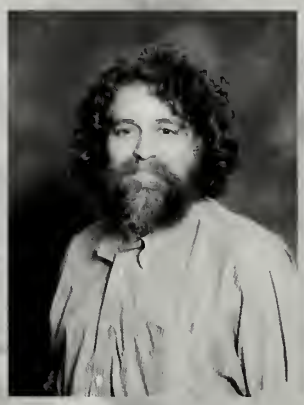
Stephen Copel

Robin Frank-Rininsland

Henry George

Sue Lamoureux

Valerie Lowell

Stephen Perry

Jan Toner

Elaine Torman

SRO & Student Services

RSO
Robert Hale

Adjustment Councilor
Kathryn Crawford

Adjustment Councilor
Susan Sherck

Psychologist
Athena Sullivan

Career-to-Work
Sandy Parsons

Teen Parenting

Jill Aveiro

Heather Carey

Denise Chevrette

Susan Dewey

Patti Gamboa
Director

Nurses

Tammy Gingras

Leeann Carroll

Cindy Ennes

School Secretaries

Carolyn Bosh

Nancy Freeman

Penny Kuffrey

Mary McCluskey

Linda Monast

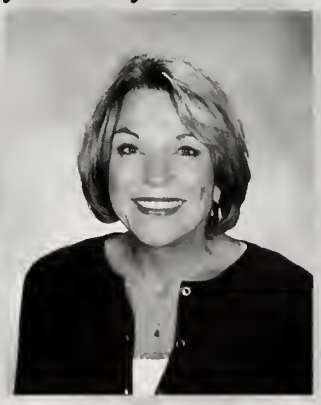
Connie Paquette

Special Education & Student Services

Barbara Cecere

Joyce Currier

Gail Grouard

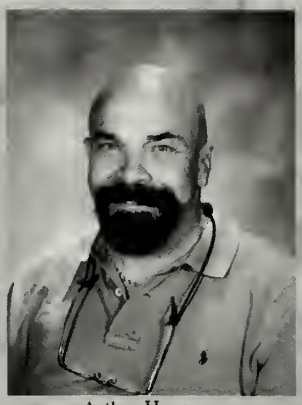
Arthur Hapenny

Doug Heal

Kimberley Lacouture

Gail Loiselle

Matthew Merolla

Shelton Pierce

Laurie Podesta

Karen Spina

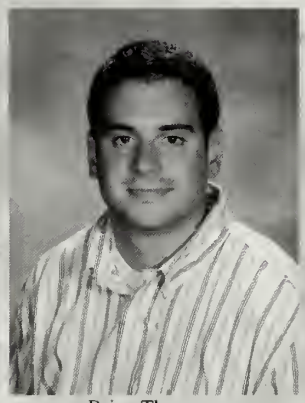
Brian Thomsen

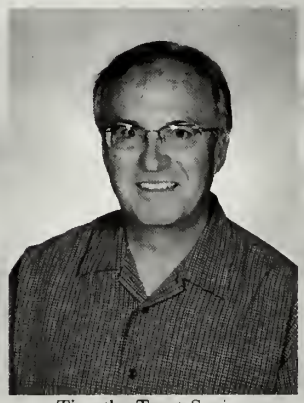
Timothy Traut-Savino

Jessica Ulmer

Janet Womack

Ann Zmudsky

ILA's

Ivonne Arteaga

Erin Brady-Lee

Judith Collito

Judy D'attilio

Jacqueline Dasilva

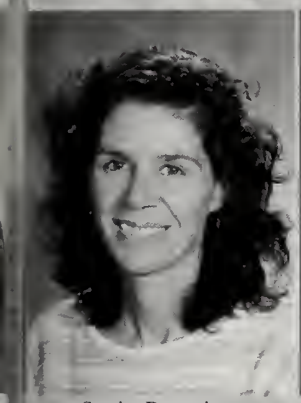
Sandra Dourado

Kendra Fernandes

Karen Gallagher

Mary Ellen Hinten

Rosemary Mulhern

Karen Pereira

Jean Simoni

Nancy Tella

Cathy Walker

WIT
190

22

WASHINGTON
DC

HOLLISTER
Whaley
'10

ATTLEBORO
22

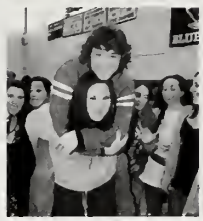

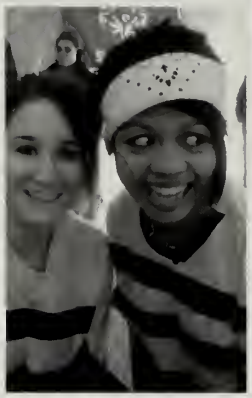

11 21 2006

WORCESTER STATE

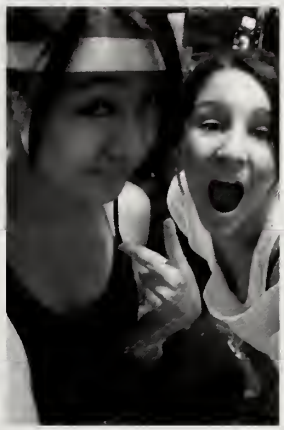

GUEST
GO BALL ON QTR

27
WOOD
37

ATTLEBORO
FIELD HOCKEY

2010

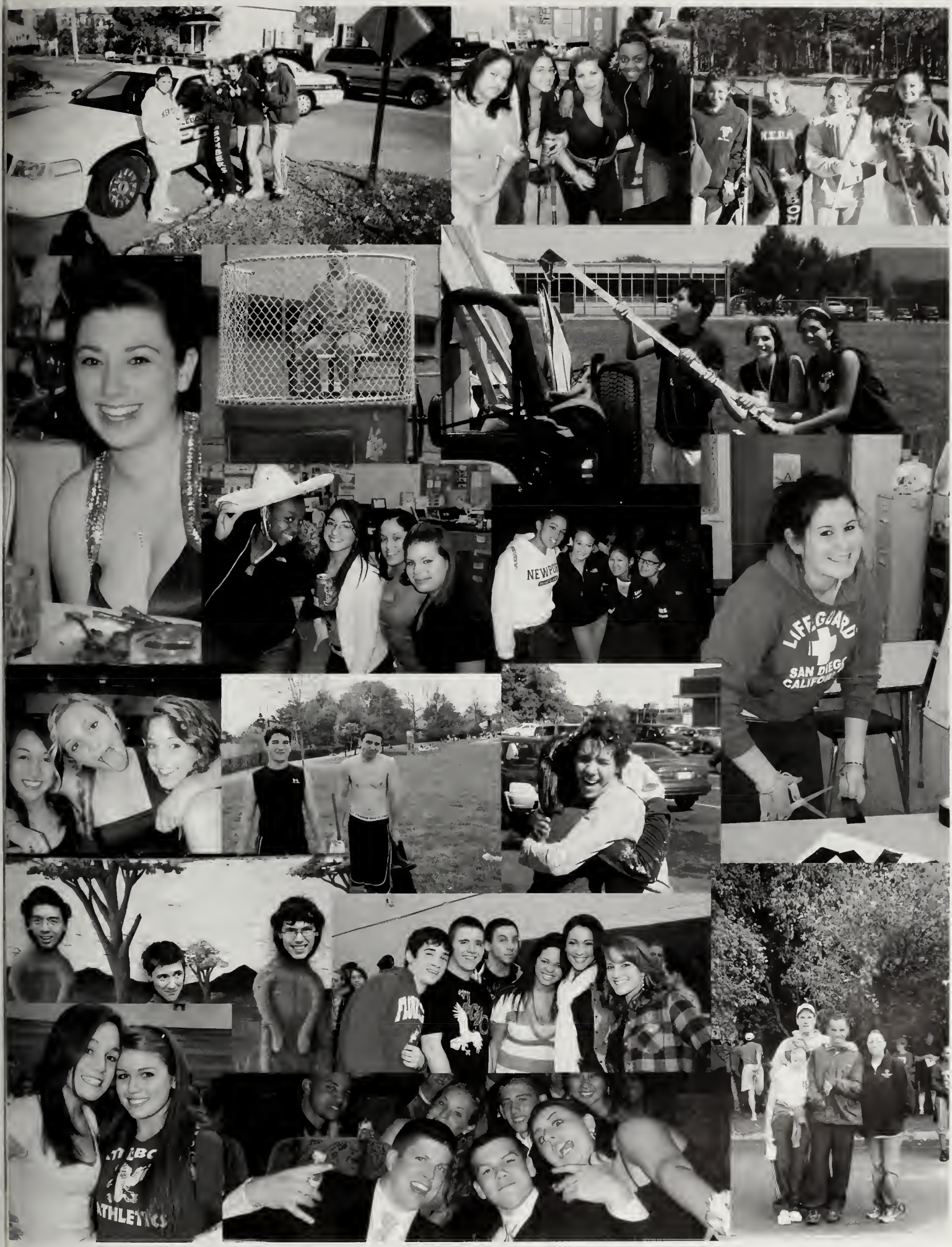
LIFEGUARD
SAN DIEGO
CALIFORNIA

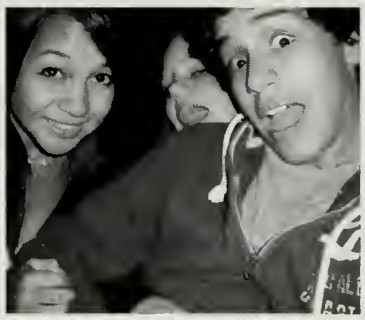

Homecomings

38

Signatures

Signatures

Class of 2011
Junior House Office

Dean: Brian Downey

Secretary: Janet Stott

Guidance Counselor A-L: Sharon Lamoureux

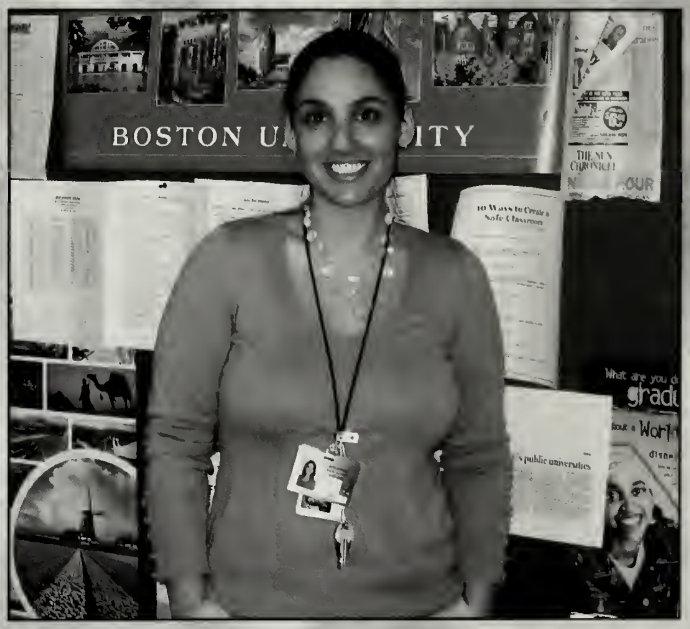

Guidance Counselor M-Z: Danielle Fluehr

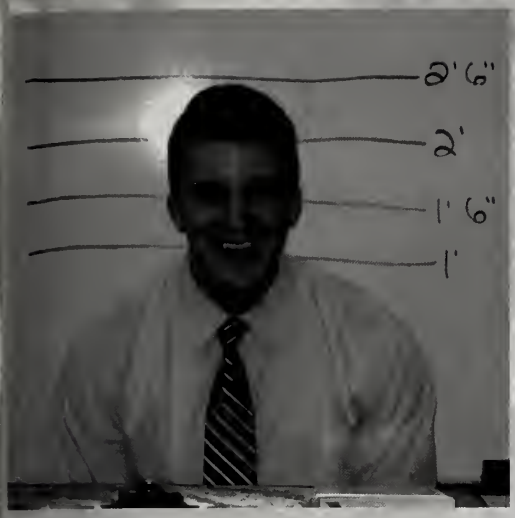

Class Advisors:
Brian Hodges
&
Doug Heal

2011 Class Council

Class Officers
President: Sophie O'Neill
Vice President: Sheila DaSilva
Treasurer: Savanna Murray
Secretary: Amy Cao

Class Representatives
Back row:Nathan Robitaille, Thomas Murphy, Tyler Chaunecy, Andrew Meehan
Front row: Teana Gravel, Emma Mercier, Krista Guertin, Elizabeth Mulcahy, Tiffany Cao, Adam Nazare

Emanuel Adame

Catie Adams

Elizabeth Allard

Joshua Allen

Vanessa Alvarez

Ryan Amaral

Melissa Amaya

Chelsee Angevine

Lauren Annese

Ryan Araujo

Melanie Arevalo

Raymond Armstrong

Wilber Avila

Sydney Barboza

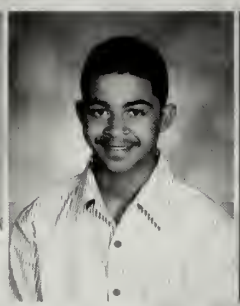
Matthew Barney

Jake Beaudry

Chrystie Beauregard

John Beauregard

Joshua Beauvais

Luis Bedoya

Terreyana Belin

Timothy Bennett

Brandon Benoit

Emelie Bergh

Jillian Bianchi

Sara Blackader

Taylor Blackman

Bria Bleasdale

Karissa Boivin

Olivia Bou

Juniors

Brittany Boucher

Janel Boucher

Danielle Bourdeau

Brittani Boyer

Colleen Bradbury

Myles Brastow

Eric Brault

Hayley Brown

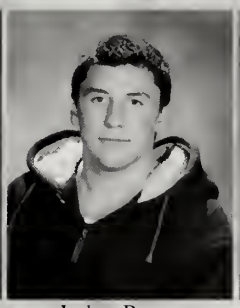
Joshua Brown

Rachel Brule

Stacy Buckman

Briar Budlong

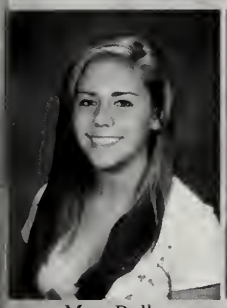
Mary Bull

Lauren Buono

Kenneth Burch

Devin Burke

Brandon Burns

Michaela Bushey

Jaime Caffin

Scott Cahill Jr

Stephanie Calhoun

Matthew Camara

Emily Cannata

Amy Cao

Tiffany Cao

Donald Caouette

Amanda Capraro

Lauren Carey

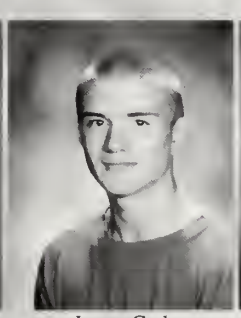
James Carl

Andrew Caron

Class of 2011

Dylan Carter

Jillian Carter

James Case

Peter Cassidy

Julia Cathcart

Matthew Chartier

Tyler Chauncey

Zeke Chenard

James Chhoeun

Chheang Chhor

Jourdan Childs

Zachary Chomyszak

Daniel Christensen

Kevin Christensen

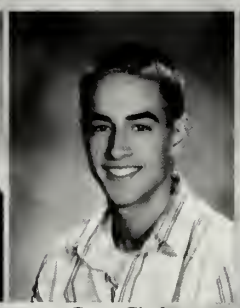
Ryan Clark

Jacob Claudino

Marguerite Clifford

Marquis Cohen

Danielle Comey

Danny Concul

Alma Conway

Jared Cory

Katharine Cote

Alyssa Coyle

Garret Crank

Kathleen Cronin

Neil Cuddy

Samantha Cullers

Meghan Cutler

Corey Dahlbeck

Juniors

Rachel Daley

Alyssa Dasilva

Sheila Dasilva

Johnathon Davies

Rachel Dawley

Victoria Dean-Berec

Raegan Desrosiers

Sarah Destefano

Suzette Desvergnes

Brianne Devincent

Lisa Devincenzo

Kyle Devlin

Matthew Dion

Michael Donlevy

Joshua Dore

Allison Downey

Kimberly Drucker

Sarah Dufort

Albert Dumont Iii

Danielle Dunkley

Krissna Eam

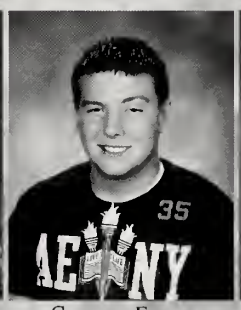

Cameron Eames

Alyssa Eklind

Graham Entwistle

Jayson Errington

Samantha Erwin

Matthew Ethier

Anthony Felos

Emily Ferguson

Allan Ferraro

Class of 2011

Janelle Flaherty

Timothy Flynn

Jeremy Fodaski

Kellie Fokin

Jessica Foley

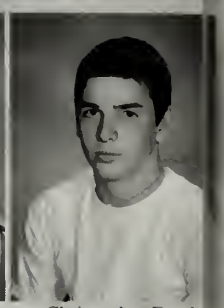
Christopher Frank

Kelsey Frazer

Christopher Freeman

Angelica Frezza

Kevin Gaeta

Kaleigh Gagnon

Valerie Galiotte

Jahaira Garro

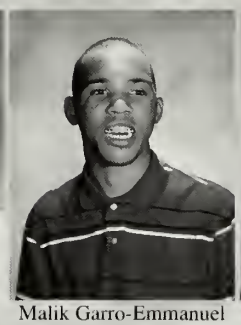
Malik Garro-Emmanuel

Seplyna Gay

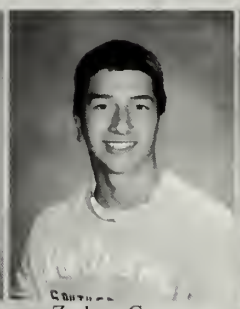
Zachary George

Kaitlyn Germaine

Jorge Geronimo

Tyler Giangrande

Mariah Gledhill

Jodie Godfrey

Kelly Gonsalves

Teana Gravel

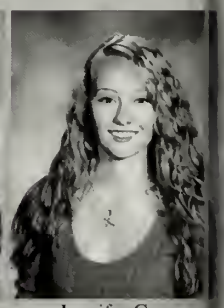
Jennifer Green

Sarah Greve

Joshua Grudain

Kim Grusheski

Krista Guertin

Cary Guy

Kaileen Hand

Juniors

Jonathan Handy

Mahmoud Hantash

Britney Harney

Sarah Harrington

Kaitlyn Haselton

Lincsie Hawes

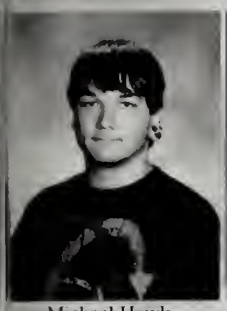
Michael Hawk

Timothy Healy

Michael Hebert

Evan Heller

Briana Heng

Chanpiseth Heng

Daniel Herrera

Christopher Hill

Danielle Hodges

Brant Holt

Andrew Horan

Steven Horani

Brandon Horne

Kim-Linh Huynh

Toni Iacuzzi

Asim Jamil

Emily Jette

Linsey Jette

Ashley Joachim

Hannah Johnson

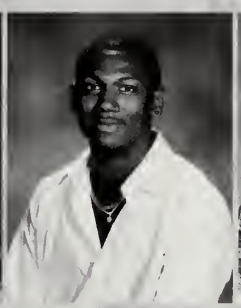
Mahlik Johnson

Samantha Jones

Alysia Joseph

Elizabeth Junipe

Class of 2011

Jake Keefer

Justin Keefer

Danielle Keegan

Elizabeth Kelley

Connor Kelly

Shawnna Kelly

Leanne Kidder

Laura King

Cole Kleber

Georgina Kotubas

Joseph Kovalski

Zackery Kraus

Alycia Krauth

Martin Kruja

Michael Kutsch

Matthew Labrie

Jordan Lacasse

Andrew Ladouceu

Kevin Ladouceur

Tyler Lallier

Jillian Lange

Nicole Langevin

Rathana Laphor

Kayla Laplume

Sean Laporte

Emma Laraia

Amy Larkin

Stephanie Laurent

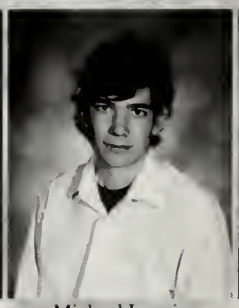
Michael Lavoie

Andrew Lee

Juniors

Samantha Lefort

Ashley Lemire

Zachary Letourneau

Zackary Levine

Jeffrey Lincoln

Ricky Lliguicota

Alexandra Lori

Alexander Lozanski

Kerry Lubin

James Luciano

Jonathan Luciano

Aj Lynch

Bryan Lynch

Jennia Lynch

Matthew Lynch

Patrick Lynch

Robert Lynch

Kayla Maghakian

Christopher Mahoney

Jesse Mallon

Kimberly Martinez

Chelsea Masoian

Lauren Masse

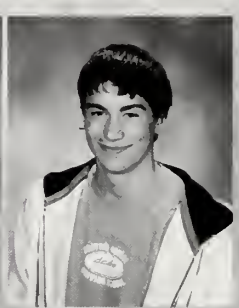
Cody Maston

Damian Mateus

Brad Mathurin

Kelsey McAfee

Kerstin McAndrews

Kimberly McArthur

Vincent McCaffrey

Class of 2011

Brittany McCarthy

Benjamin McCracken

Emma McGuy

Patrick McHugh

Seanna McNary

Andrew Meehan

Emily Meehan

Ricardo Mejia

Addison Membreno

Marques Menard

Gabriella Mendes

Angela Meneses

Emma-Jean Mercier

Kara Mercier

Stephen Merrill

Patrick Miller

Nicholas Millhollin

Jessica Minero

Hassan Mobeen

Hayley Mollman

Cameron Molloy

Sarah Monse

Ricardo Monteiro

Angel Morales

Marissa Moran

Matthew Moreau

Dalton Mowry

Sarah Mowry

Elizabeth Muenzen

Elizabeth Mulcahy

Juniors

Joseph Murphy

Thomas Murphy

Briana Murray

Jamie Murray

Savanna Murray

Joseph Narkiewicz

Kebba Nasso

Adam Nazare

Linda Nguyen

Kathleen Nolan

David Nourm

Brianna Nunes

Sophie O'neill

Matthew O'regan

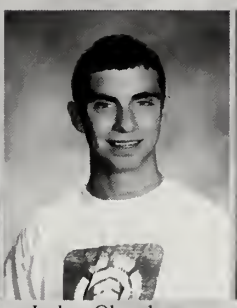
Joshua Ohrenberger

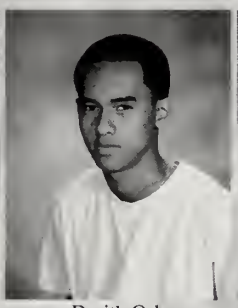
Darith Ork

Jared Ouellette

Jenna Ouellette

Jesse Ouellette

Sarah Panicci

Allysa Paquette

Lucas Parker

Tyler Parker

Loren Patton

Alexa Pawlowski

Jamie Pedro

Adam Peirce

Justin Pembroke

Kevin Perdomo

Courtney Pereira

Class of 2011

Omar Pereira

Jesse Perry

Kayla Peters

Joseph Petrillo

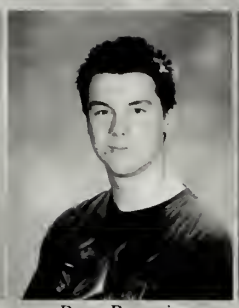
Ryan Petronio

Joey Petrucci

Ariel Pettersen

Ahgncheakly Phan

Tiffany Phan

Krista Pigeon

Stephen Pike

Sean Pinto

Amanda Place

Elizabeth Poole

Hannah Powers

Curtis Priesing

Whitney Randant

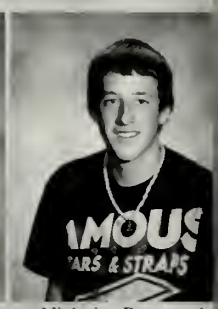

Nicholas Raymond

Michael Reardon

Robert Reed

Matthew Rego

Nikia Reyes-Almanzar

Victoria Reynolds

Alexander Richa

Bryan Richards

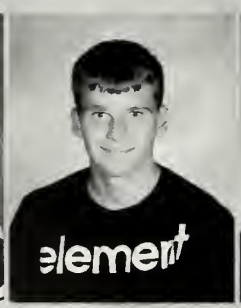

Ryan Ringuette

Adam Rioux

Kayla Robbins

Jillian Robillard

Nathaniel Robitaille

Juniors

Sydney Rocha

Bryan Rodrigues

Desiree Rodrigues

Emily Rodrigues

Jennifer Rogers

Christy Ros

Kayla Roy

Stephen Roy

Tait Sae-Eung

Tia Sae-Eung

Andrew Saechew

Chanary Sam

Alexander Sampson

Omar Samrout

Kayla Sanders

Rosalinda Sar

Kaeli Sargent

Alexander Saunders

Sarah Scales

Cara Sczuroski

Julie Sek

Randy Sek

Jordan Semple

Justice Serena

Francesco Servello

Jacob Shanning

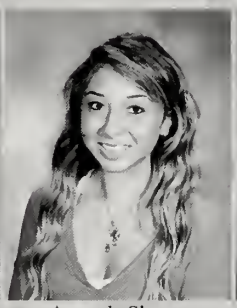
Amanda Sharpe

Mariah Shea

Jenna Shellard

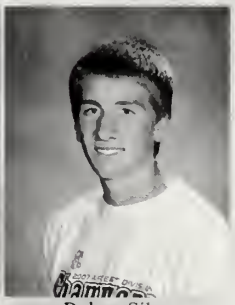
Robert Silva

Class of 2011

Shawn Silva

Pissey Sim

Akashdeep Singh

Marlee Skawinski

Stephanie Sloane

Daniel Smith

Matthew Smith

Eric Soderquist

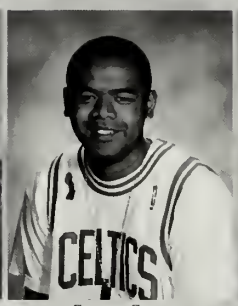

Seney Srey

Valerie St Hilaire

Stacie St Louis

Maria Stables

Cody Stewart

Tiara Stout

Christopher Sullivan

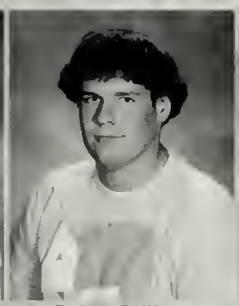
Robert Sullivan

Samuel Sullivan

Tyreek Summervill

Seth Sumner

Brett Svendsen

Megan Sweeney

Nicolas Tadlock

Ryan Tardiff

Keya Thakkar

Xavier Ticas

Victoria Tinnell

Reina Toch

Abel Torres

Jessica Torres

Kevin Tougas

Juniors

Dylan Turley

Kendra Uriot

Christopher Val

Pablo Vargas

Bestlee Vazquez

Sandra Velasquez

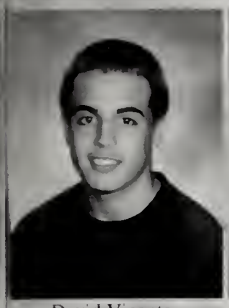
David Vicente

Desirae Vieira

Daniel Vignolo

Jasmin Vivar

Nicole Viveiros

Adam Vose

Dale Vose

Victoria Wagner

Jeremy Walker

Nicklaus Walker

Vanessa Walsh-Diaz

Thomas Wampler

Corine Waseleski

Jessica Wayland

Matthew Whittingham

Kyle Wilkins

Kendra Wilkinson

Maiya Williams

Matthew Witherell

Randy Wnuk

Hayley Wood

Shannon Zimmerman

Victoria Ziniti

Class of 2011

adidas

AERO
ROBITAILLE
1

ATTLEBORO

57

Class of 2012
Sophomore House Office

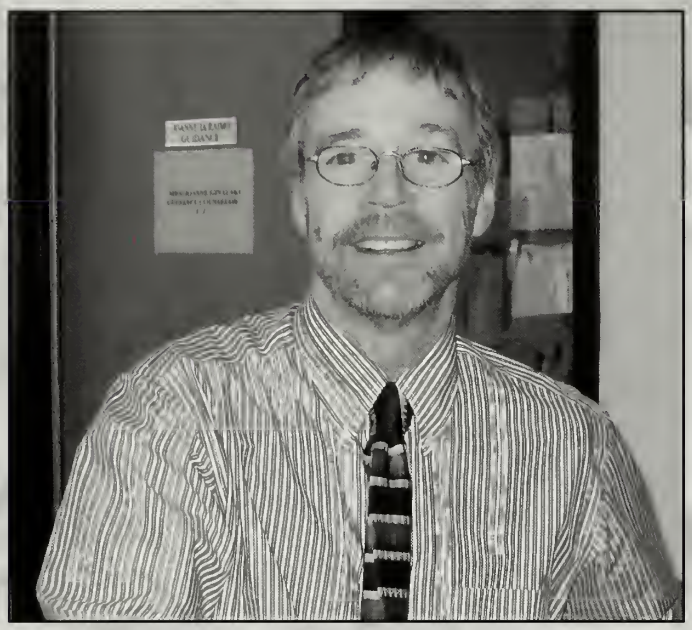

Dean: Martin Tighe

Secretary: Lynne Sharpe

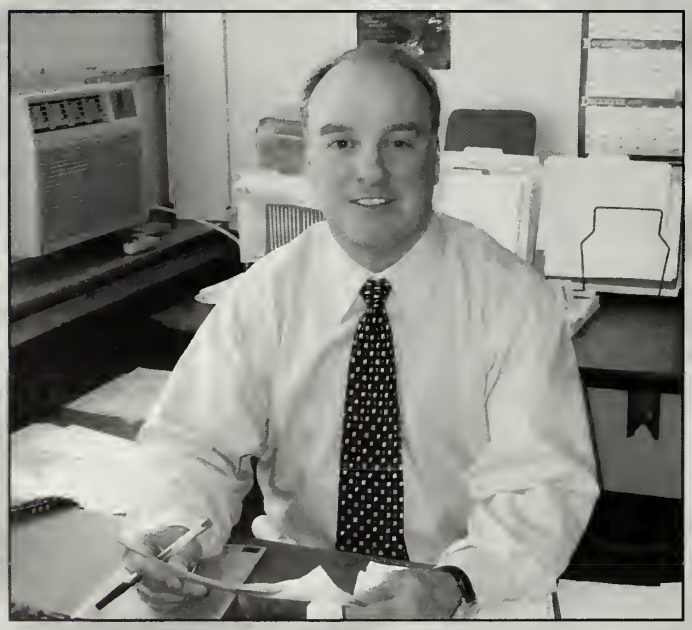

Guidance Counselor A-K:
John Horack

Guidance Counselor L-Z:
Mike Janicki

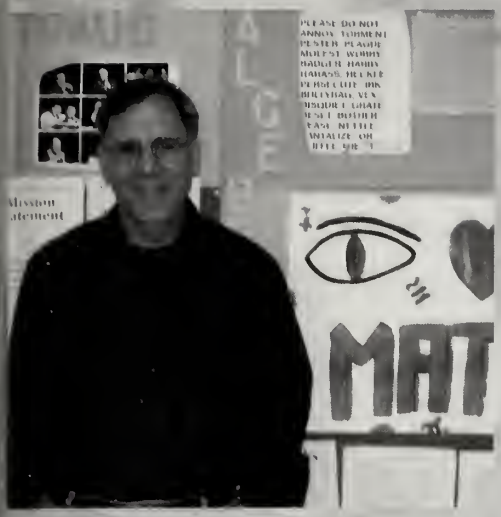

Class Advisors:
Alan Weintraub
&
Jim Clarke

2012 Class Council

Class Officers
President: Robb Braza
Vice President: Steven Shedd
Secretary: Caitlin Murray
Treasurer: Emily Mayer

Class Representatives
Matt Fyfe,
Nicole Dotzenrod,
Katelynn Tucker,
Gabe Amatruda

Yaritza Acevedo

Brianne Akers

Brooke Allard

David Allard

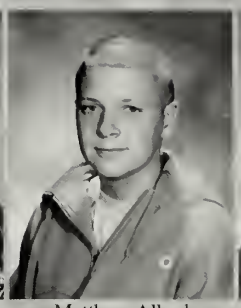
Matthew Allard

Luis Alvarado

Gabriel Amatruda

Matthew Anderson

Nicole Angelini

Irineia Araujo

Brianna Arruda

Ryan Arseneault

Kalonie Leigh Askew

Niccole Astrofsky

Matthew Auger

Brandon Azevedo

Kevin Bacchiocchi

Mercy Badoe

Norman Baker

Katherine Barlow

Laura Barrese

Adam Battista

Jeremiah Bayona

Britney Bazile

Jessica Beaudet

Taylor Beaulieu

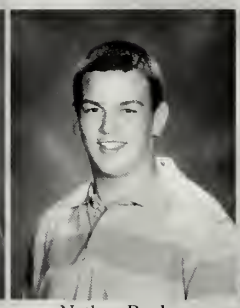
Nathan Becker

Robert Beeton

Taylor Beland

Breanna Belanger

Sophomores

Joshua Belcher

Joshua Benoit

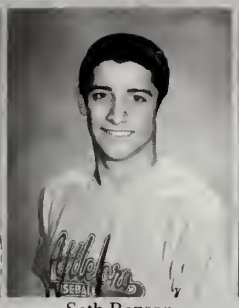
Seth Benson

Amanda Berthold

Lori Bird

Nicholas Blanchette

Anthony Bojorquez

Armani Bone

Rebecca Bonenfant

Matthew Borgellas

Jacob Boyle

Savannah Boyle

Emily Bray

Robert Braza

Corinn Brogan

Allison Brousseau

Kyle Brousseau

Allison Brunelle

Jadali Burgess

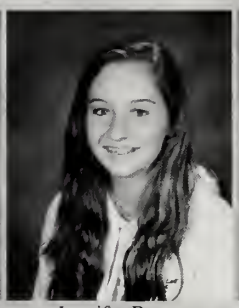
Jennifer Burns

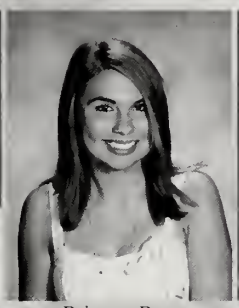
Brittney Burt

Keny Buruca Flores

Evan Caldwell

Darian Calverley

Adam Capar

Ryan Carello

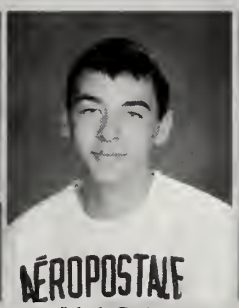

Jakob Carlson

Nieves Carrera

Aaron Casavant

Emily Case

Class Of 2012

Elijah Casey

Christopher Catalano

Steven Cataldo

William Cathcart

Heather Catri

Tyler Champagne

Tori Chapman

Saba Chaudhery

Michael Chenard

Lauren Cheney

Chanraksmey Chey

Zachary Chicoine

Marina Ching

Ryan Chipman

Kayla Choberka

Stephen Choiniere

Sambath Chou

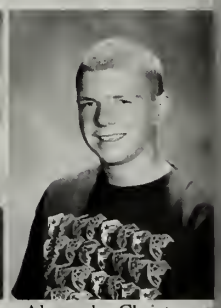
Alexander Christensen

Kyle Clark

John Clifford

Thomas Clifton

Ashley Concul

Monica Contreras

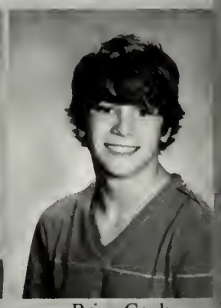
Brian Cook

Jacey Copes

Tasha Corbett

Alexis Cotto

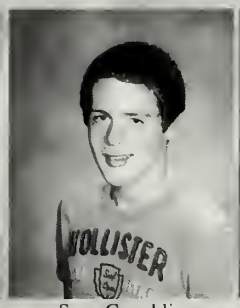
Sean Coughlin

Ruby Courchesne

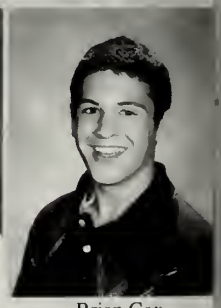
Brian Cox

Sophomores

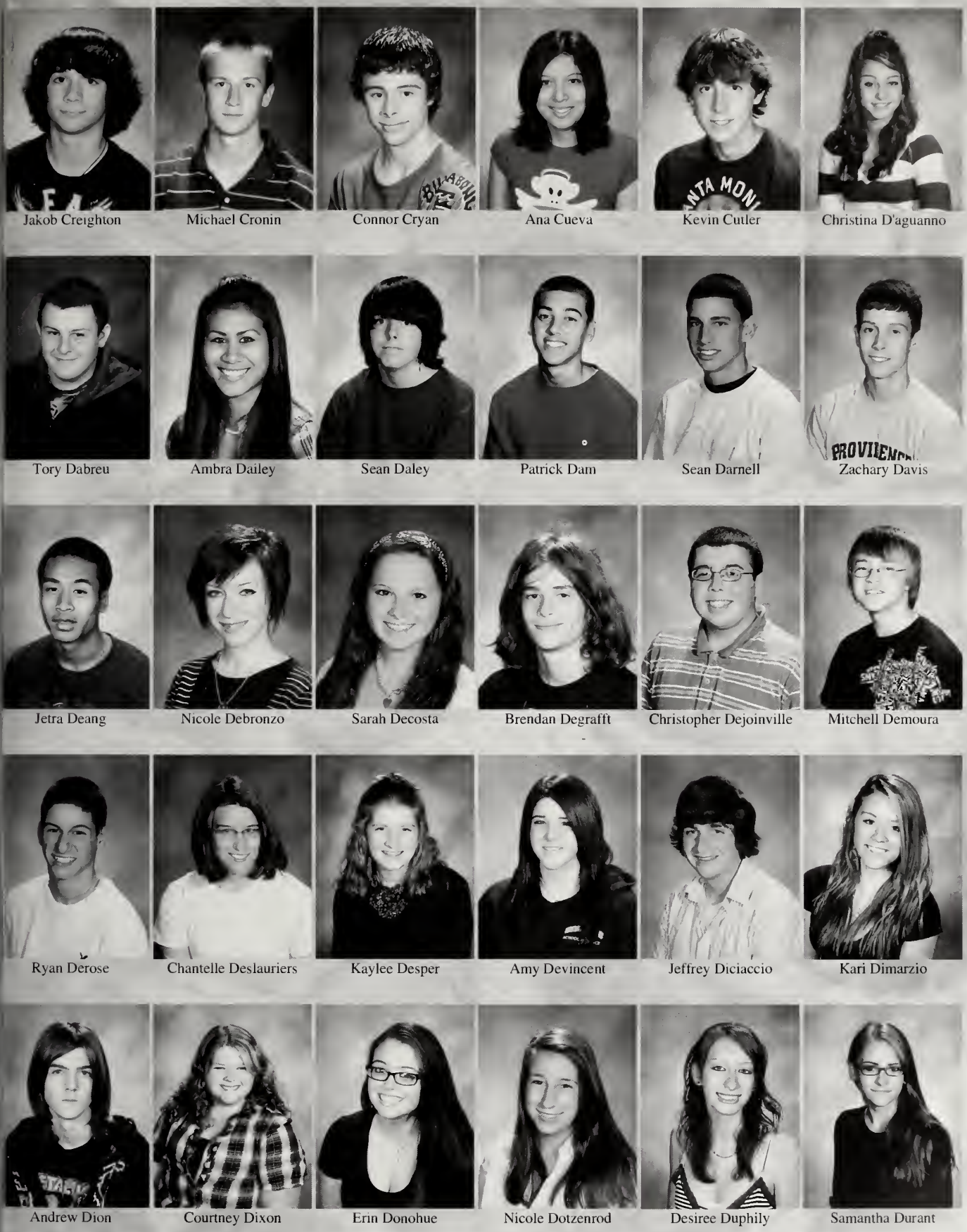

Jakob Creighton | Michael Cronin | Connor Cryan | Ana Cueva | Kevin Cutler | Christina D'aguanno

Tory Dabreu | Ambra Dailey | Sean Daley | Patrick Dam | Sean Darnell | Zachary Davis

Jetra Deang | Nicole Debronzo | Sarah Decosta | Brendan Degrafft | Christopher Dejoinville | Mitchell Demoura

Ryan Derose | Chantelle Deslauriers | Kaylee Desper | Amy Devincent | Jeffrey Diciaccio | Kari Dimarzio

Andrew Dion | Courtney Dixon | Erin Donohue | Nicole Dotzenrod | Desiree Duphily | Samantha Durant

Class Of 2012

Martha Durex

Cierra Durrick

Amanda Eddy

Stephen Edmonds

Zachary Edwards

Brooke Eklind

Paige Elliott

Hannah Em

Tyler Eno

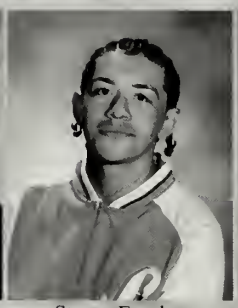
Steven Escobar

Matthew Estey

Ariana Faison

Mackenzy Farrell

Justin Farris

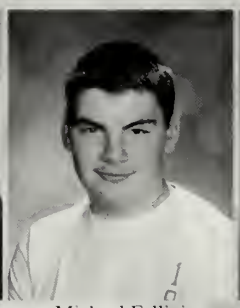
Michael Fellini

Thomas Ferraro

Amanda Ferzoco

Sammantha Firestone

Nicholas Flinkfelt

Karoly Fodor

Ethan Fontaine

Krysta Fontaine

Michael Foster

Chase Fuimaono

Jacob Fuller

Ethan Fullerton

Madeline Fullerton

Matthew Fyfe

Jordan Gale

Michael Ganss

Sophomores

Jazmin Garcia

Oliver Garcia

Jeremy Garner

Kyle Gensler

Jennifer Gerrity

Olivia Gerzabek

Alison Gilardo

Stacy Gillard

Steven Gillard

Justin Giroir

Christian Giron

Courtney Girouard

Courtney Goguen

Dallas Gomes

Danesha Gooding

Justin Goodman

Andrew Greaves

Shauna Greenleaf

Joseph Grenon

Dylan Grieve

Gemini Griffin

Joshua Guinan

Deanna Guindon

Kyle Guindon

Tyler Hall

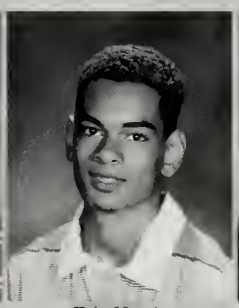
Eric Harris

Joseph Harris

Brandon Hayes

Justin Hazard

Johnathon Healy

Class Of 2012

Droslynne Hebard

Christopher Heeks

Readar Heng

Samuel Hernandez

Rosa Herrera

Kory Higgins

Elizabeth Hill

Francis Hines

Amanda Hosford

Kevin Hosford

Benjamin Howard

Zachary Howard

Ryan Howe

Zachary Howe

Dennis Huang

Elizabeth Iadonisi

Anjam Iftikhar

Raymond Ivey

Brandon Jarousky

Erica Jewett

Christopher Johnson

Crystal Johnson

Afolabi Jolaoso

Daniela Jordan

Elza Joseph

Antony Karanja

Jeremy Kelly

Jillian Kelly

Jessica Kennedy

Ryan Kheng

Sophomores

Gage Killion

Erica King

Samantha King

Brittney Kisamore

Amanda Kopiec

Derek Kuffrey

Christopher Labrie

Blake Lacasse

Christian Ladouceur

Melissa Ladouceur

Emily Lamarre

Ashley Lameiras

Delaney Lancor

Allissa Lane

Victoria Lane

Amanda Langlois

Andrew Laperche

Andrew Larson

Rocco Lavita

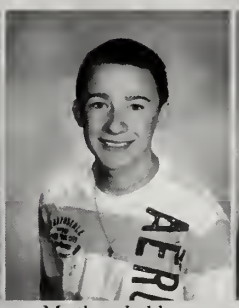
Matthew Leblanc

Devyn Lee

Nicole Lee

Kathleen Legere

Ellisandra Leon

Michelle Leon

Dylan Letourneau

Julia Levine

Jesse Lindsay

Tyler Lindsey

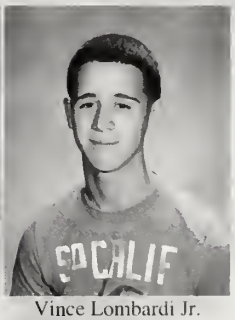

Vince Lombardi Jr.

Class Of 2012

Deisy Lopes

Andrew Luciano

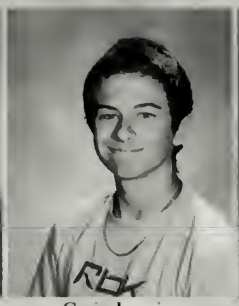
Craig Lussier

Paige Lynch

Derick Macedo

Samantha Machado

Lisa Maher

Magdalena Maliniak

Casey Malo

Emily Malone

Kaitlyn Manlove

Matthew Marcoccio

Erin Markham

Nicole Marston

Troy Martins

Jenna Maslen

Sarah Massiwer

Stevelson Matos

Emily Mayer

Jenni McDonough

Joseph McGrath

Elliot McKearney

Nicole McKearney

Colleen McKenna

Jake McKinnon

Kevin McNamara

Melissa McNulty

Tiffany McWilliams

Brian Melfie

Amber Mello

Sophomores

Steven Mello

Robinsson Mendez

Alexis Mercier

Evan Mercier

Nicole Messere

Samantha Milward

Kyle Mocker

Jason Moehle

Logan Moitoso

Jeremy Monast

Bryan Montano

Vanessa Montoya

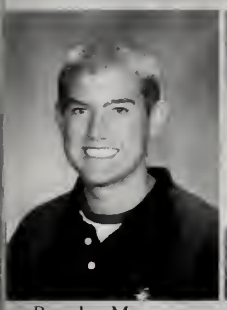
Brandon Mooney

Brian Morales

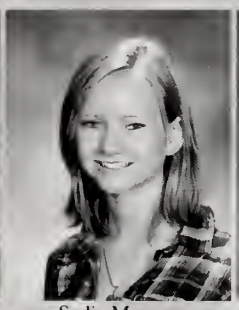
Sadie Moreau

Alicia Morel

Shanice Morgan

Jennise Morin

Zachary Morrison

Mekayla Murphy

Caitlin Murray

Sara Nelson

Jordan Nephew

Mitchell Nixon

Phillip Nixon

Michael Nolette

Tyler Norman

Linda Nourm

Eva Nuahn

Casey O'melia

Class Of 2012

Marvin Ojiambo

Devon Oliveira

Katie Oliveira

Mark Oliver

Ryan Olmo

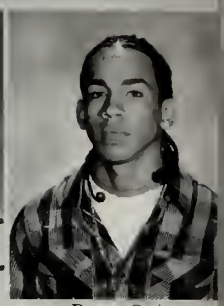
Bryan Ortiz

Watson Oscar

Ashley Osorio

Alyna Oul

Emily Paine

Joshua Palmer

Courtney Panasuk

Michael Paquette

Danielle Paquin

Jordyn Pare

Bhaumik Patel

Christopher Patrick

Alayna Pawlowski

Jennifer Peck

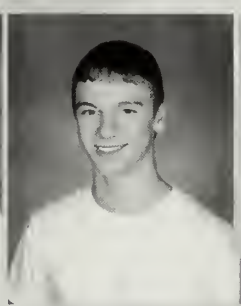
Samuel Peck

Michael Pelland

Alexander Penagos

Xavier Peralta

Derek Pereira

Justyne Pereira

Leidy Perez-Vargas

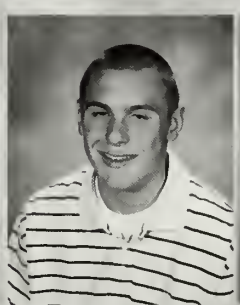
Justin Perry

Lindsey Perry

Reed Perry

Drew Petersen

Sophomores

Nysay Phan

Christopher Phinney

Seth Pinette

Sarah Pinto

Kevin Portillo

Angela Pospisil

Nicole Pospisil

William Precourt

Kimberly Qualter

Brenden Quilty

Justin Rainha

Sarah Randall

Luis Recinos

Walter Recinos

Christopher Redlund

Alexander Regan

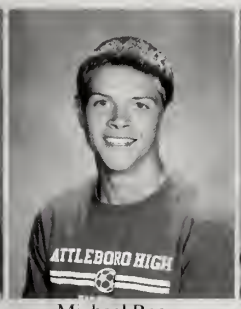

Michael Regan

Jacob Reynolds

Rafael Rios

Sabrina Rios

Michael Rivera

Neish Rivera

Danica Rocha

Nicholas Roderick

Jenna Rodrigues

Moses Rodriguez

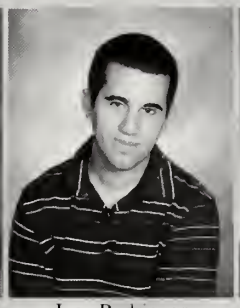
Juan Rodriquez

Kenneth Rogan

Brian Rogers

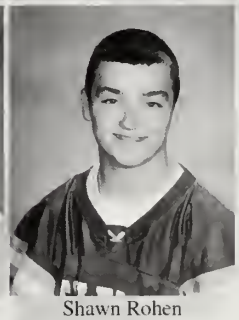
Shawn Rohen

Class Of 2012

Amanda Ross

Steven Ross

Emily Roveto

Frederick Roy

Clarisse Rua

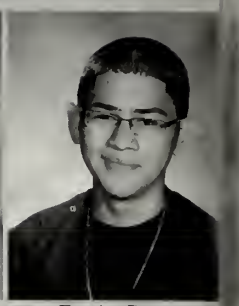
Fasvim Ruano

Rafael Ruano

Raymond Russas

Alexander Russell

Melanie Ryder

Jacqueline Sabilla

Jennifer Saing

Cecilia Salley

Sarina Sam

Natick Sands

Sada Sanjurjo

Jeffrey Schramm

Briana Schukraft

Rashayna Seney

Brittany Shea

Dillon Shea

Karly Shea

Steven Shedd

Kelsey Sheehan

Kayley Sheldon

Justin Silva

Stacey Silva

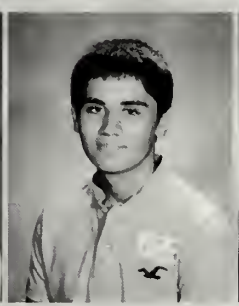
Corey Simao

Christopher Simoneau

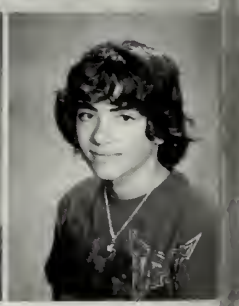
Jacob Slattery

Sophomores

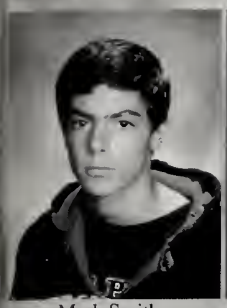
Mark Smith

Alicia Snowman

Dylan Soulard

Jonathan Sousa

Brian Souza

Kayla Souza

Daniel Souza Jr

Joshua St Cyr

Daniel St Pierre

Victoria Stadolnik

Austin Starvish

John Stephen

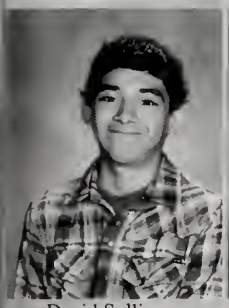
David Sullivan

Jacob Sullivan

Brianna Swierk

Rebecca Swierk

Douglas Tarabolski

Amanda Terreault

Anthony Thibodeau

Tia Thibudeau

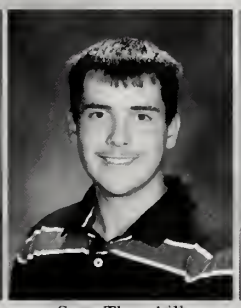
Sean Thornhill

Naidin Ticas

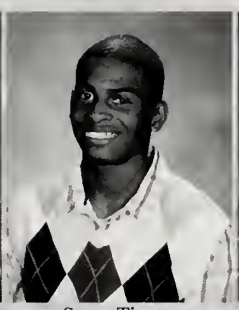
Samy Tingue

Johnathan Titus

Kyle Titus

Stephanie Titus

Evan Toomey

Coralitaylis Torres

Stephanie Touchette

Shannyn Tracey

Class Of 2012

Megan Tracy

Heather Trask

Katelynn Tucker

Sreykeo Tum

Viriya Uon

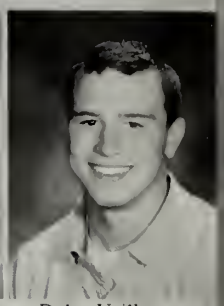
Dylan Vaillancourt

Minnilee Vazquez

Henry Velasquez

Talitha Vidinha-Alonzo

Ashley Viens

Gabriel Viens

Chad Vignoni

Jessie Vitale

Thomas Wade

Danielle Walker

Christopher Walsh

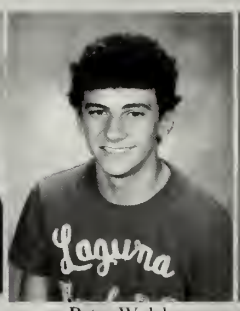

Peter Walsh

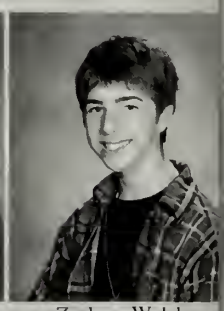
Zachary Welch

James Whitis

Erin Wilkie

James Wilson

Alyssa Winbourne

Devin Winslow

Hailey Winz

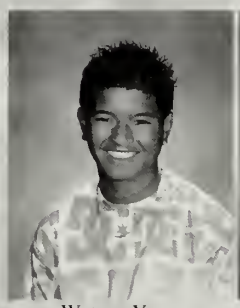
Watson Yerm

Samantha Yin

Sareena Yin

Sophomores

ATTLEBORO

ATTLEBORO BLUE BOMBARDIERS

ATTLEBORO

CLASS OF
12

FRESHMAN
SOPHOMORE
MEET
ATTLEBORO

ATTLEBORO

SOPHOMORE

Class of 2013
Freshmen House Office

Dean: Robert Westwater

Secretary: Lisa Buckman

Guidance Counselor A-K:
Julie Little

Guidance Counselor L-Z:
Joanne Ginalski

Class Advisors:
Carla Bono
&
Denise Turdeau

2013 Class Council

Class Representatives

Back row: Jon Giara, Greg Glynn, Samantha Guinan, Jillian Tully

Front row: Emma Schwetz, Kelsey, Feyler, Kate Lynn Wright, Zoe Parker

Joseli Acevedo

Crystal Adams

Joshua Adams

Cristian Aguilera

David Aguirre

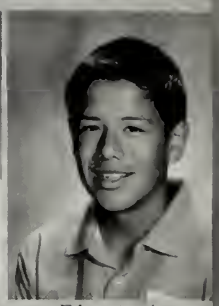
Edras Aguirre

Andrew Ahern

John Alden

Alejandro Alicea

Jesmani Alicea

Tyler Allard

Adrian Amatruda

Ryan Andrade

Allyson Andrews

Kamoy Andrews

Katerina Andrews

Samantha Annesi

Kyle April

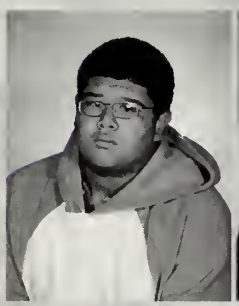
Endy Argujo

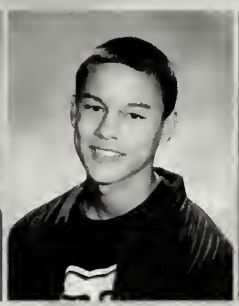
Brandon Aronne

Haley Arsenault

Megan Aspinwall

Adam Bacchiocchi

Roberto Baez

Shawn Bailey

Mackenzie Baker

Shannon Bambery

Tyaisha Baptista

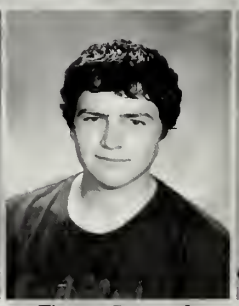
Thomas Barrett Jr

Tania Barzola Amante

Freshmen

Mikael Beal

Corey Beaupre

Breonna Beauvais

Anthony Bement

Jayson Bennett

Bernadette Benoit

Corey Benson

Corey Benson

Alianna Bercier

Stephen Bergevine

Julia Bergh

Natalie Bergh

Sereina Bettencourt

Kalyn Bishop

Sara Blackwell

Trea Blair

Danielle China Bone

Joseph Boswell Jr

Veronica Bou

Amanda Boudreau

Joseph Bozzo

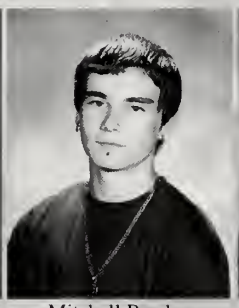
Mitchell Brasher

Matthew Brinard

Joshua Brogan

Andrew Brouwer

Audrey Brouwer

Mary Brule

Emily Bury

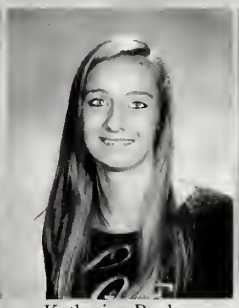
Katherine Bushey

Ryan Byrnes

Class Of 2013

Frank Cadle

John Caffin

Michael Callahan

Kayla Camara

Shawn Caouette

Elisabeth Carley

Mia Carriuolo

Anthony Casadonte

Morgan Casalie

Brent Casavant

Philip Case

Jordes Castro

Christopher Catri

Kristen Caulfield

Shadi Chalhoub

Jared Chaput

Artrelle Charles

Shaquill Charles

Bethany Charron

Kristen Charron

Brandon Cheney

Felicia Choiniere

Christina Chokbengboune

Peter Christensen

Chansivandeth Chum

Jose Cintron

Megan Cirino

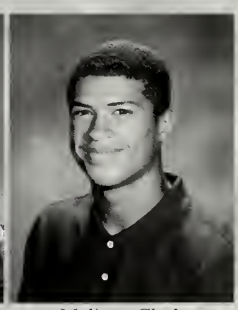
Malique Clark

Sarah Clark

Jordan Coburn

Freshmen

Michael Coelho

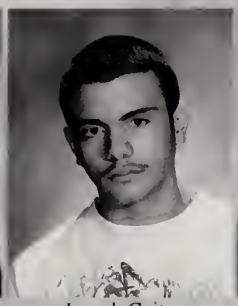
Joseph Coito

Alyssa Cokonis

Jeremy Cokonis

Hailey Colbert

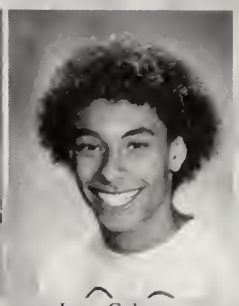
Jesse Coleman

Ashlyn Collins

Freda Collins

Nathan Collito

Angela Cook

Ashley Corbett

Thomas Corrigan

Brittany Corsi

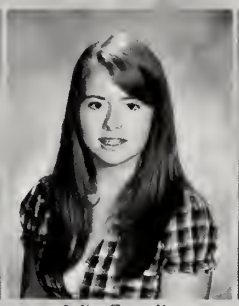
Julie Costello

Rachelle Cote

Casey Cotter

Kayla Coyle

Alexander Crory

Melissa Crossman

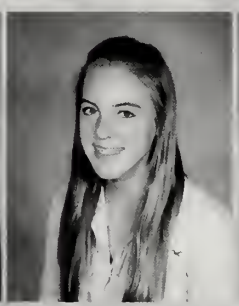
Shelby Cuddeback

Sean Curran

Nicholas Dacosta

Jeremiah Dam

Brian Darling

Colton Davis

Hannah Davis

Dylan Deamaral

Ariana Debairos

Jeremy Decosta

Nicholas Demers

Class Of 2013

Thomas Depippo

Danielle Derose

Thomas Desrosiers

Caitlin Desvergnes

Jasmine Dias

Zachary Dias

Blake Dion

Nicholas Dipanfilo

Ryan Donovan

Craig Dore

Zachary Dragun

Keith Drucker

Eric Drummey

Clarissa Dume

Trevor Dumont

Alexander Dumoulin

Branden Dumoulin

Christine Dunkley

Katelyn Dunphy

Abraham Eid

Sophia El Masri

Casey Elderkin

Alexandra Elliott

Christian Elliott

Jasmine Ellis

Nevin Esperian

Amanda Ethier

Matthew Farmer

Katie-Lynn Ferdinand

Brandon Fernandes

Freshmen

Tyler Fernandes

Casandra Ferreira

Kelsey Feyler

Matthew Finn

Kelsey Fitzpatrick

James Flaherty

Armani Flores

Nicole Flores

Isabel Flynn

Courtney Foley

Kaylla Foley

Hannah Fontaine

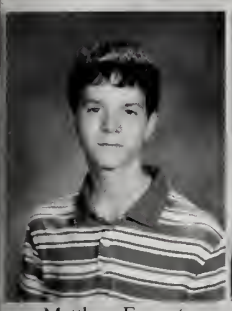
Matthew Forrest

Cody Freeman

Christian Frisell

Hanna Fritz

Kleber Fukamizu

Sarah Fyfe

Elena Galindo

Kelsey Gallant

Alexandra Gamache

Gina Gamache

Suzanne Gammer

Neima Garcia

Megan Gates

Jacob Gaudet

Helena Gay

Tanya-Gay Geddes

Stefanie Gentile

Jonathan Giara

Class Of 2013

Brian Ginn

Desiree Glidden

Gregory Glynn

Justin Golden

Stephen Gookin

Joshua Gordon

Devin Gorman

Grant Gorman

Johnathon Gray

Brant Greenleaf

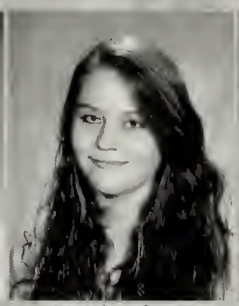
Meaghan Greve

Samantha Guinan

Andrew Gulino

Stephanie Gulliver

Alexa Gustafson

Samia Habib

Daniel Hahn

Kyle Halben

Richard Hall

Jared Harris

Devin Harrison

Sean Harvey

Eric Haselton

Lindsey Hawes

Cassandra Hayden

Emily Haynes

Sydney Hebert

Benjamin Heller

Brandon Hem

Ryan Henry

Freshmen

Uziel Herrera

Logan Higgins

Brandi Hoard

Brianna Hochwarter

Stephen Hogan

Carissa Holden

Brian Horan

Anissa Horton

Madison Houle

Tiffany Hoyt

Linda Huynh

Denise Iadonisi

Kyle Jackson

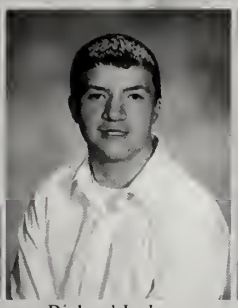
Richard Jackson

Zachary Jakes

Andrea Jenne

Alexandrea Jenson

Meghan Joyal

Lewis Kass

Garrett Keegan

Joseph Kelley

Kelsey Kennedy

Samantha Kerrins

Michael Kidder

Tyler Kovalski

Heidi Kruja

Amelia Lacourse

Michael Laferriere Iii

Christina Lam

Diana Lam

Class Of 2013

Kevin Lamond

Alexis Lapointe

Taylor Larson

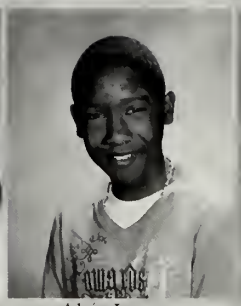
Alain Laurent

Allison Lavoie

Nicholas Lavoie

Paula Leal Funes

Kelsea Leblanc

Stefan Lee

McKenzie Leek

Zachary Lefort

Kevin Leger

Corey Lemay

Nicholas Lentini

Rachael Lentz

Austin Levesque

Jessie Levis

Lindsay Lima

Makaila Lombardy

Deisy Lopes

Diana Lopez

Madisyn Lozanski

Justin Lucier

Michael Lynes

Scott Mace

Dominik Machado

Samantha Maghakian

Peter Magliozzi

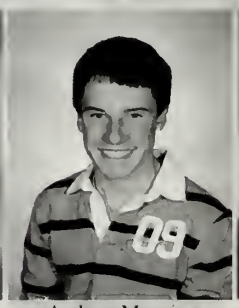
Andrew Maguire

Steven Mak

Freshmen

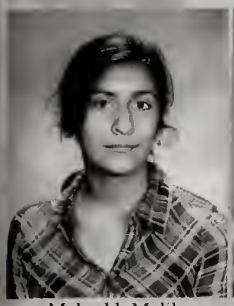
Mahrukh Malik

Sydney Marchand

Jeffrey Marcure

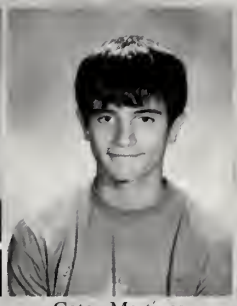
Cotey Martinez

Morgan Martini

Ruby Masterson

Zachary Maston

Tyler Matrone

Jessica McAllister

Caitlyn McCarron

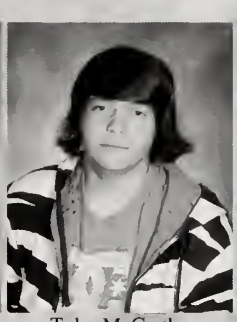
Tyler McCarthy

Brittany McCasland

Kelsey McCauley

Robert McCluskey

Margaret McCrosson

Tyler McDonald

Ryan McElroy

Jahkee McFadden

Andrew McIlmail

Colleen McNulty

Makayla Medeiros

Brandon Men

Alissa Mercer

Cameron Michienzi

Briana Middleton

Jacklyn Middleton

Casey Milne

Bethanne Milton

Talha Mirza

Samnang Mith

Class Of 2013

Zachary Mollman

Allison Monaghan

Cody Monse

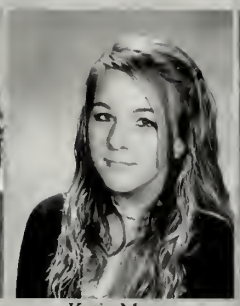
Katie Moore

Sandi Morales-Valdez

Meridith Moreau

Katelyn Morel

Timothy Morin

Jake Mulcahy

Ryan Murray

Samuel Murray

William Murray

Nadia Nasah

Alex Nazare

Caitlin Neathery

Malisa Nguyen

Kazzandra Nieves

Matthew Nordberg

Jason O'brien

Katrina Ogden

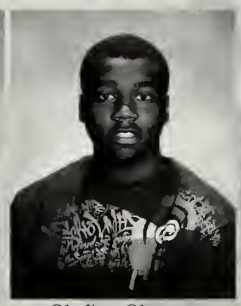
Oladipo Olaogun

Paul Oliveira

Abigail Oliver

Alayla Ortiz

Donovan Otts

Eric Ouellette

Jordan Palermo

Justine Palermo

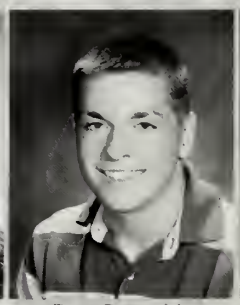
Ryan Papargiris

Samuel Paquette

Freshmen

Carly Paras

Kurtis Parker

Zoe Parker

Kevin Patel

Tushar Patel

Monica Perdomo

Alyssa Pereira

Brittney Pereira

Zachery Pereira

Allyssah Pfeil

Andrew Pham

Champa Phan

Noah Phelps

Ashley Phipps

Katelyn Phipps

Quattiana Pierne

Brittany Plante

Marissa Plante

Tyler Pompei

Spenser Powell

Kayla Presbrey

Hailey Prew

Bridgette Proulx

Ashley Provencal

Elizabeth Ramirez

Lesly Ramirez

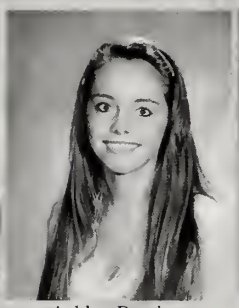
Ashley Randant

Ryan Rapoza

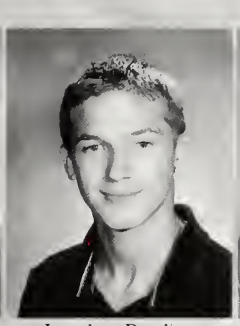
Jonathan Reading

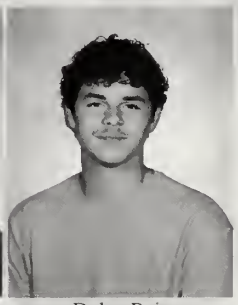
Dylan Reis

Class Of 2013

James Reis

Justin Reis

Tavon Reyes-Almanzar

Devinrose Reynolds

Jared Ricci

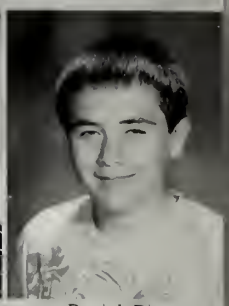
Patrick Rice

Hannah Richardson-Cottuli

William Ringler

Emmanuel Rios

Austin Robichaud

Alyssa Robinson

Briana Robitaille

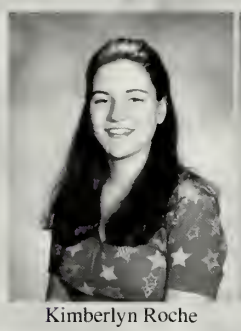
Kimberlyn Roche

Sean Rogers

Joseph Rosa

Tina Ross

Lyndsay Roy

Oscar Ruiz

Paulo Salgueiro

Christopher Salley

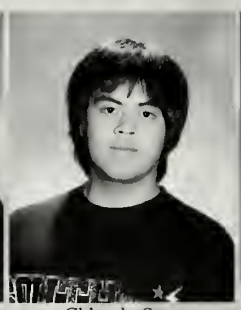
Chhanly Sam

Brian Samayoa

Rubeena Sameja

Charles Sampson

Shantel Santiago

Amanda Santos

Sivanthol Sar

Geoffrey Sargent

Amanda Schramm

James Schultheiss

Freshmen

Emma Schwetz

Michaela Seaman

Gina Semple

Victoria Semple

Gina Setaro

Danielle Sharples

Kelsey Shepard

John Silva

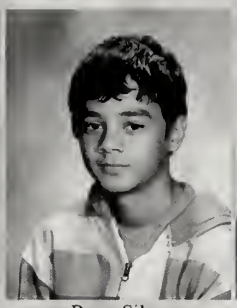
Ryan Silva

Zachary Silva

Alexandria Smith

Trevor Smith

Chinny So

Jennifer Sosa

Kayla Sotomayor

Jonathan Sprenger

Allison Standley

Ivy Stanley

Thomas Staples

Jeffrey Still Jr

Kevin Stinson

Alexandrea Suarez

Paige Sumner

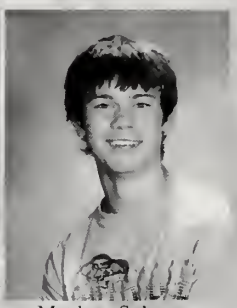
Matthew Sylvestre

Emma Szczesny

Samantha Tavares

Amy Tedesco

Jessica Teixeira

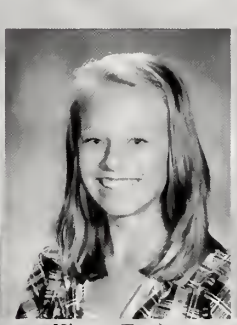
Kirsten Terrien

Bryanna Thorpe

Class Of 2013

Kellie Thy

Cameron Titus

Andrew Toczko

Kevin Toczko

Ryan Torngren

Korialis Torres

Charlese Townes

Connor Tully

Jillian Tully

Sopheak Tum

Alex Tundel

Belkis Urrutia-Amaya

Gelimar Vargas

Eric Vicente

Adi Vidal

Samantha Viera

Cristian Vilorio

Laura Vincent

Sarah Vincent

Christopher Viveiros

Kelsey Wagner

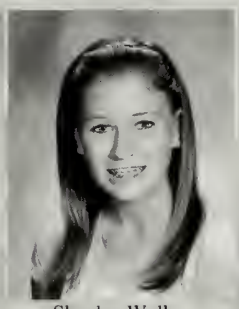
Shanley Walker

Jessica Wall

Nicole Warren

Sebastian Wassmer

Shannon Webb

Alexis Werner

Samantha Whitney

John Willard

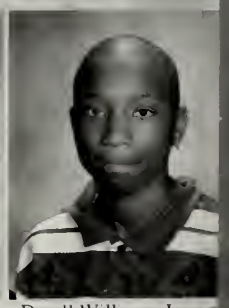
Darell Williams-Joyner

Freshmen

Samantha Wnuk

Madeline Wood

Adam Woodhead

Erin Woodhead

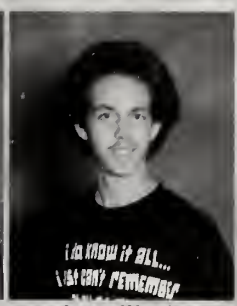
Lucas Woods

Kate Lynne Wright

David Yarboro

Michael Young

Samir Yusuf

Samantha Zabel

Robert Zielinski

Class Of 2013

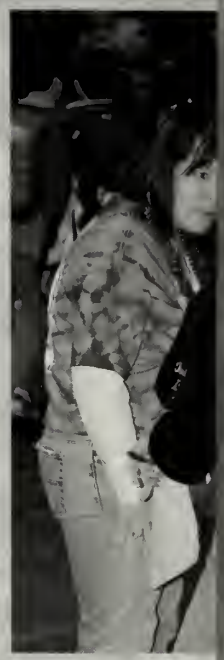

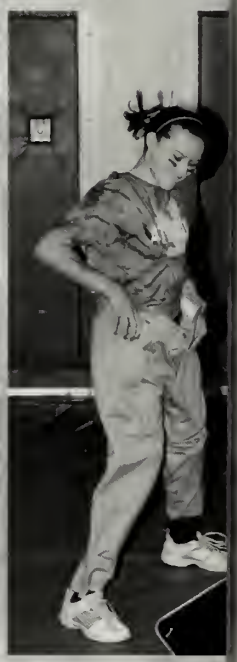

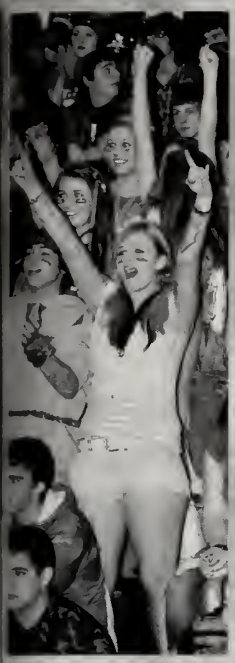

Patty:
I'm so proud of you and all that you have accomplished at AHS the last four years and thanks for putting my picture up everywhere at AHS!
Love,
Kona

Ryan,
Thank you for so many great memories...
Thank you for being you...
Always let those "best eyes" be your guide...
Always remember how much we love you...
Love, Mom and Dad

Vero,
Loquis, never stop dreaming, smiling and laughing in the very special way you always do! Our love is with you wherever you go.
TE AMAMOS
Mami, Papi, Andrea, Amanda

Rebecca,
We are so proud of you! You are an amazing, beautiful, unique young woman who has so much potential to accomplish all of your dreams. Believe in yourself! We love you!
Mom, Kayla & Emily

Tess,
Seems like yesterday you were in kindergarten. Now college!! We're proud of you! You will succeed in anything you do. We're always here for you!
Love,
Mom & Dad

Patrick,
All your hard work and determination will take you far. We are so proud of you!!

Love,
Mom & Dad

Mike,
We are so proud of the great young man you have grown into these past four years. Always keep your witty personality, it will get you places.
Love,
Mom, Dad & Jess

Danielle,
Our little caterpillar has become a beautiful butterfly. We hope you fly as high as your ambitions. We are always behind you in your ENDEAVORS!

Mom, Dad & Brittani

To my grandson Tim:
I'm very proud of you and know you will go very far in life.

Love,
Grandma

Emily,
Congratulations Em!
We are so proud of you!
Go Emmy! :)

Love,

Mom, Dad, James and Teresa

Tim,
We always dream of this day, when our oldest son graduates. We all are very proud of you. I'm also sad to see you leave high school.

Mom, Dad, Laura, Eric & Rocky

Amanda,
If you can imagine it, you can achieve it;
If you can dream it, you can become it.
We are so proud of you!

Love,
Mom, Dad & Steven

To our brother Tim:
Good luck with the rest of your life and good-bye Tim.

Love,
Laura & Eric

Alex,
We are so PROUD of you! You have a wonderful future ahead of you! Enjoy life and may all your dreams come true!

Love,
Mom, Joe, Dad & Cath

Our daughter Samantha,
May you find the road ahead challenging, fulfilling and inspiring as you travel through lifes adventures.

Love,
Mom & Dad

Dee,
Its time to make all your dreams come true! We wish you great success in the future. We love you alot.

Love,
Mom, Dad, Grandma, and Shivangi

Max,
Congratulations on all your accomplishments! I am so very proud of the young man you have become. You are on the path to success!

Love,
Mom

Stephen,
Congratulations! We are very proud of you. May your future be joyful and successful. We love you very much.

Love,
Mom, Dad, and Alicia

Cassie,
Congratulations! Pursue your dreams confidently and live the life you have imagined. We are so proud, and honored to call you our daughter.

Love,
Mom and Dad

Bobby,
The light of my life.
I am so very proud of you. An amazing future is ahead of you... enjoy it!

Love Always - Mom

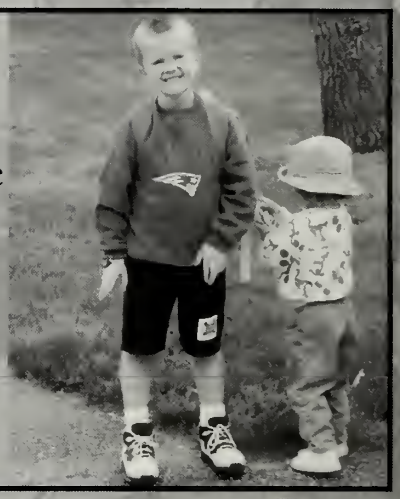

Emily, our last cupcake,
We are so, so proud of you and all you have accoplished. We cannot wait to see what amazing opportunities lie in store.
Love always,
Mom, Dad, Caitlin & Molly

Melanie,
Way to go! We are all proud of you. You're amazing and you can accomplish anything.
WE LOVE YOU!

Mom, Dad, Al, Grandma & Grandpa

Peanut,
I'm so proud of you! I know that getting to this point was alot of hard work. So pat yourself on the back baby girl because you made it! You were determined to make it and now you know what I've always known... you're a winner.

I love you,
Mom, Shaelyn & Brutus

Miss Megs,
We are so proud of you and your accomplishments...Hold onto your dreams..."A woman who serves is a woman who leads"
Love,
Mom and Dad

David,
We pray all your hopes & dreams come true. Que sera, sera. God richly blessed us the day you were born. Love Love!

Love,
Mom, Dad & Rachel

Garrett,
It seems like yesterday that you posed for this picture! Can't believe you're a senior. Good luck with everything you do.
Love,
Mom, Dad, Nana, Greg, Trevor & Benji

Rob,
We believe in you! Your future is whatever you choose to make of it - make the most of it.

Love you!
Mom, Richard and Josh

KP,
Our Horseneck Beach cutie has become a beautiful young woman. We are very proud of you. May all your dreams come true. Congratulations and good luck in college.
With love
Mom and Dad

Derek,
We are so proud of you and all your accomplishments. Good luck in everything that you do.

Mom, Dad, Donna, Sandy & Stacey

Erick,
"If you can dream it - you can do it."

Love,
Mom & Dad

Dan,
Congratulations on completing high school. The first step to achieving future success. You will be faced with many challenges in your future. We will always be there for you.
We love you,
Dad & Mom

Sean,
We're all so proud of you. Congrats on this special day.

Mom, Ali & Grandma

Our son,
Congratulations! We are so proud of you. Always follow your dreams and remember that nothing is ever impossible. We love you.

Mom, Dad, Myke & Jay

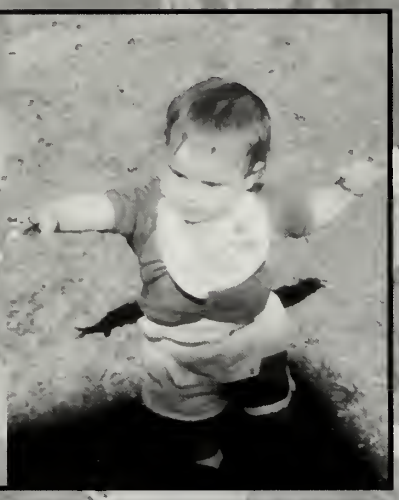

Leslie Annette,
Who'd have thought that our baby would grow into such a mature and confident young lady?
We're very proud!
Have fun in college Gooser, but not too much fun!
Love,
Mom and Dad

CONGRATULATIONS AND GOOD LUCK TO SAMANTHA WHITE AND THE CLASS OF 2010!

LOVE,
GRANDPA

Nick,

CONGRATULATIONS! mUCH SUCCESS IN THE FUTURE. GOD BLESS.

Mom, Dad, Brett and Rita

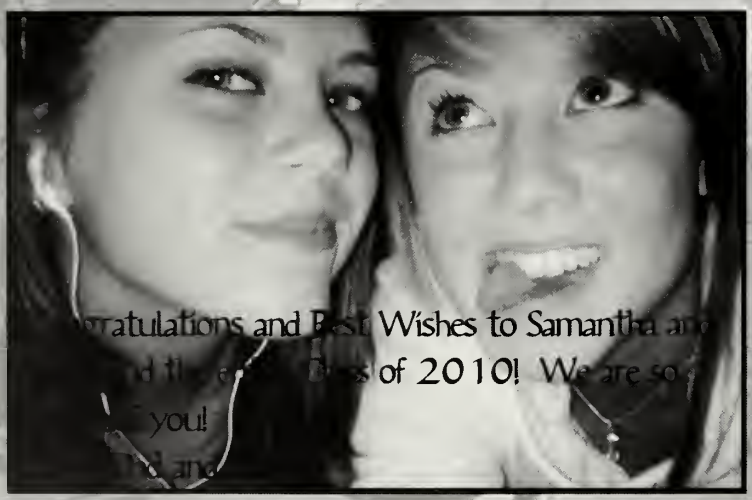

Sarah & Allison,
We love you and are so proud of you! May all of your dreams for the future be realized.

Mom, Tony and "the family"

Matt Provost,
We are proud of the fine young man you have become, all you have accomplished so far, and wish you continued success. We love you!

Mom and Dad

To: Marie,
Most Likely to Cause a Standing Ovation! Look Out World! Ready or Not, Here She Comes! You make us proud!

From: Your Family

Casey,
Congratulations! We are so proud of you! As you start your new journey, know we love you and are always here for you!

Love,
Mom, Dad, Adam, Justin and Mackenzie

Alicia Dart,
From Preschool to High School - You've grown into a bright, hard-working and beautiful young woman before our eyes. We are very proud of you!
Love you,
Mom & Dad

Derek,
Congratulations!
Always remember to give your best and never give up on your dreams. You will always be dear to us and don't ever forget that!
Love Always,
Mom, Dad and Jessica

YOUTH BASEBALL

Ashley,
We are so proud of you! We admire your hard work, faith and love of life. You truly are a blessing.
"Defy Gravity"
Sweetheart!

Mom, Dad & Austin

Emily,
From the moment you were born I knew that you were special! I'm so very proud of "my little girl"

Love,
Mom

Congratulations to Anthony Waston and the Class of 2010. The door to your future is now open. Step through and be proud.

The Watson Family

Kayla,
Congratulations!
I am so proud of you! Your future is what you put into it. Stay focused, follow your dreams, and remember to have fun!

Love,
Mom

Megan,
It's hard to believe that you are all grown up. You have grown up into a beautiful intelligent young woman.
Cogratulations.
Love,
Grammy and Grampy

Congratulations Kayla,
The future is yours,
have fun.
Dad

Megan,
We can't believe the day has arrived. You have worked so hard and we are proud of you.
Love,
Mom, Dad, Morgan and Alex

Geo,
We are very proud of all your successes and achievements. keep up the great work.

Mom & Gus

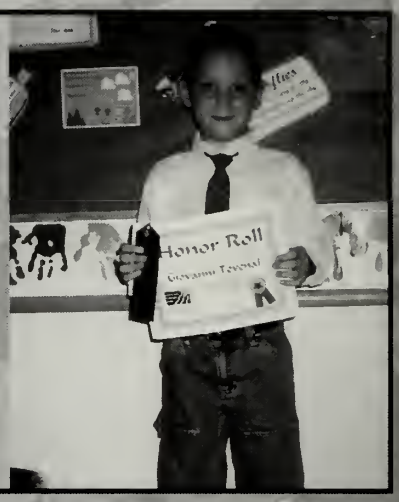

Megan,
Congratulations on the first part of your Journey.
To be Continued...
Love Memere and Puppa

Brian,
We are proud to call you our son! Another milestone in your life that brings joy to us. Stay true to your values.

Love,
Mom & Dad

Congratulations Megan.
Best of Luck in the future.
Love always,
Grandpa Phil &
Grandma Betty

Derek,
Dream big and follow those dreams. The best is yet to come. We are so proud of you!

Love always,
Mom & Dad

Tay,
Still can't believe graduation is here. We are so proud of the amazing young woman you have become! WE LOVE YOU!!

John & Mom
-OXOX

Stephie-
Congratulations,
We are very proud of you!

Love,
Mom, Dad and Julie

Taylor,
Best wishes. Follow your dreams. Good luck at B.S.C.
XO
Madie, Nana, Aunt Bets and Uncle Bob

Nick,
We are so proud of you. You have proven how strong you are and we love you.
Congratulations, you did it!

Auntie Becky & Uncle Karl

Tay,
Good luck in college. Don't miss us too much! We love you,
-Rylee, Shane & Jordan
-OXOXOX-

Meghann,
We are so proud of you. We know there are alot more great things coming your way. We love you

Mom & Dad
Alyssa

Tori,
You were a sweet child, bright girl, determined young lady and now you are an amazing woman. I KNOW you can do anything you set your mind to .

My love always Sweethear!
Mom

Signatures

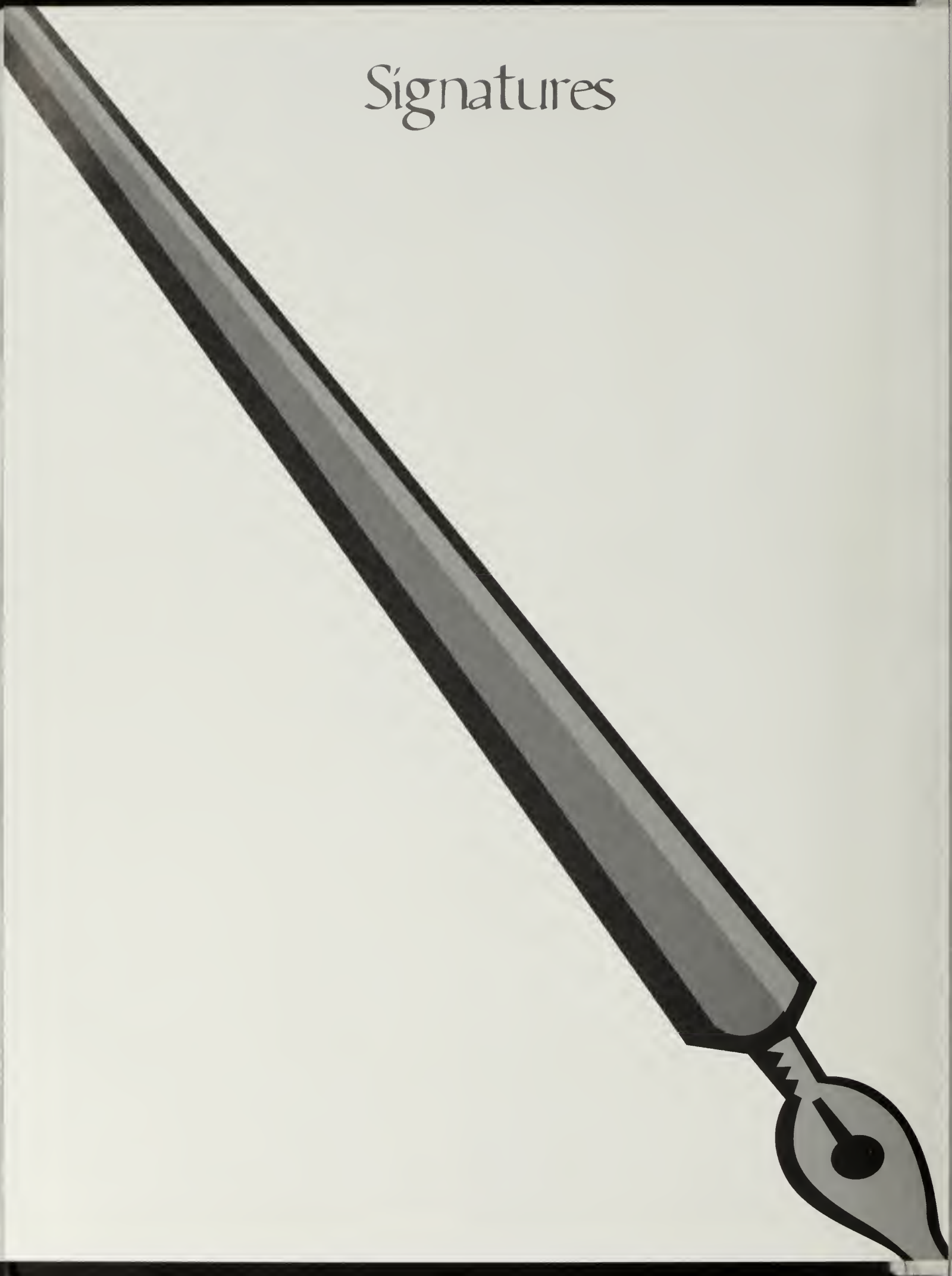

Best Wishes to the Class of 2010

Best wishes class of '10!

Your official photographer

Melino Photo

401-738-6614

Expect the Extraordinary

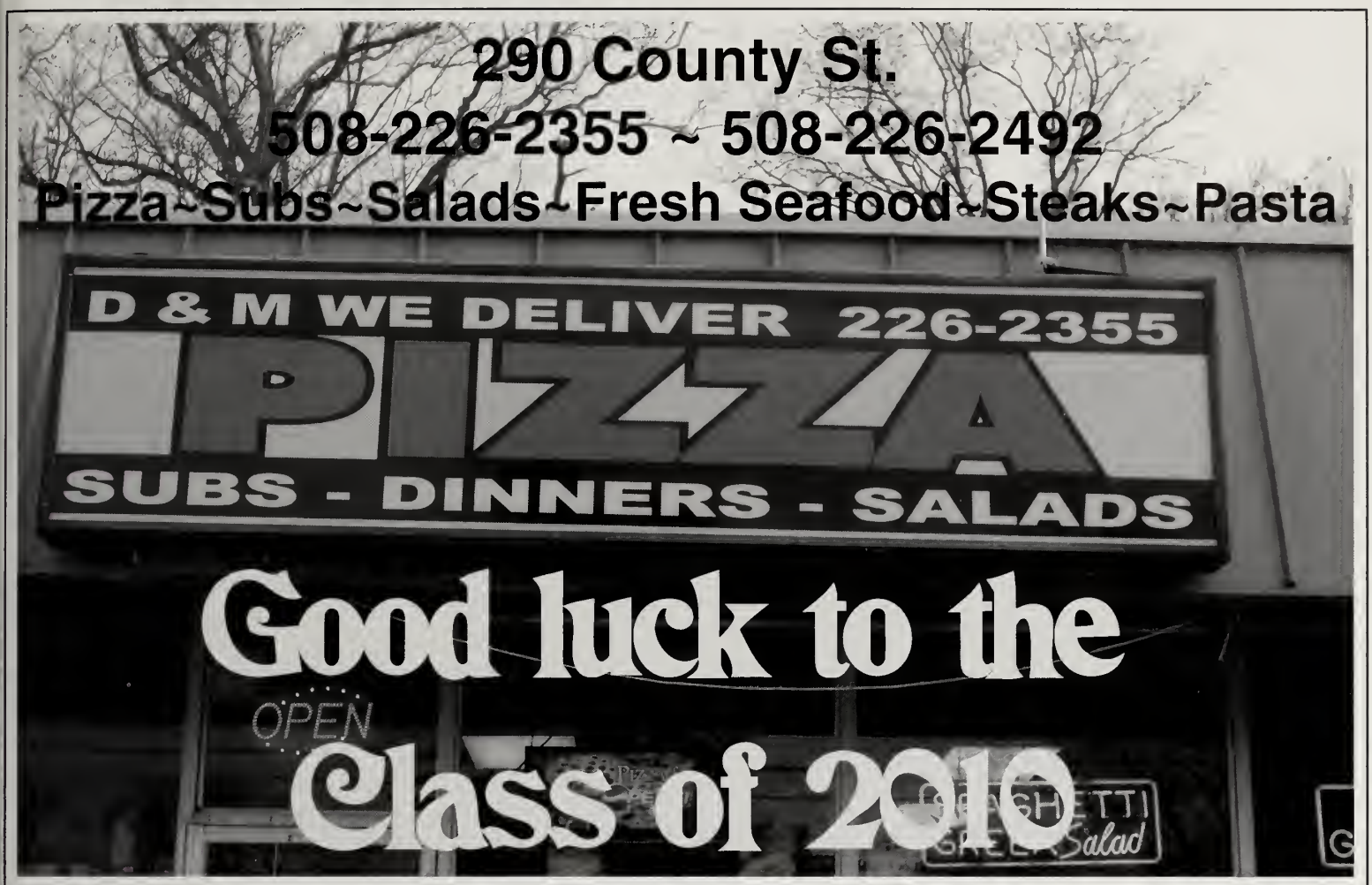

Congratulations, Class of 2010,
and WELCOME
to the AHS Alumni Association!
You are our newest members!!
Keep informed:
www.attleboroschools.com/ahs/alumni.html

Christopher A. Nimiroski

Nimiroski Insurance Agency, Inc.

Life Home Car Business

Bus: (508) 222-4998
Fax: (508) 226-0645
email: cnimiroski@nimiroskiinsurance.com

272 County Street
P.O. Box 365
Attleboro, MA 02703

Mon. - Fri. 10-8
Sat. 10-7
Sun. Closed

TEX BARRY'S
Coney Island Diner
31 County Street • Attleboro, MA 02703
Arthur Bombadier
(508)222-9787
page(888)906-6717

(508) 226-8080

County Square Hair Studio

Scott Dubuc
Owner / Stylist

272C County St.
Attleboro, MA 02703

Best of Luck
Class
of
2010

COUNTRY CLUB
LAWNCARE LLC

Fertilizer Programs
Aerating • Hydroseed • Mowing • Cleanups
Bedwork • Mulch • Plantings • Snow Removal
Patios • Walkways • Walls
Lic. & Ins.

Jim & Donna McAndrews 508-369-5792

MORRILL Group
since 1879

Morrill Insurance Agency, LLC
A member of the Morrill Group
17 Central Street
Norwood, Mass. 02062
Phone: (781) 762 - 7300 Fax: (781) 762 - 7419
www.morrillinsurance.com

Personal Lines Insurance

*Auto
*Home
*Boat
*Life

Business Insurance

*General Liability
*Workers' Comp
*Comm Auto
*Flood
*Property
*Excess Liability

Today is Your Day
You're off to GREAT PLACES!
You're off and away!

Congratulations
to Geo Tevenal & the
2010 Graduation Class of
Attleboro High School!

Visit Our Virtual Insurance Office at
www.morrillinsurance.com

From the Editors

Lets just say this yearbook definitely did not go down without a fight. At the beginning we had so many hopes of meeting deadlines and getting this done stress free. Well that was certainly not the case. Instead of a "lets get it done" attitude, we adopted the mottos of "we forgot," "we didn't have time," or the oh so favorite, "I'll do it later!" However, despite all the procrastination, we got it finished! Of course, we couldn't have done it without some serious help. Thank you to all who helped count the endless number of superlatives and scanned in what seemed like millions of photos. Also, thank you to our yearbook staff who helped organize the crazy seniors that won superlatives and create a marvelous cover collage. And of course thank you to Ms. Sawyer, who puts more time and effort into this yearbook then anyone could ever imagine. This yearbook would truly be impossible without you. Hopefully in the future you'll have a lot more then just the two of us to hackle about getting these pages done! Finally, good luck to the Class of 2010, it's been a great four years. We did it!

- Tori Beauregard and Emily Crabtree
2010 Yearbook Editors

3 1654 30004 1420

ATTLEBORO
BLUE BOMBARDIERS
GILDAN
ATTLEBORO
BOMBARDIER FOOTBALL
Massachusetts Association of
Student Councils
2009
Gold Council of Excellence
Presented to
Attleboro High School
AHS